STATE LIBRARY

The American's Paid Circulation Is More Than 75,000 Greater Than That of Any Other Boston Evening Paper

MACRI GIRL NOT GUILTY

THE Peach

BOSTON EVENING AMERICAN

A HOME PAPER FOR PEOPLE WHO THINK

VOL. 22—No. 220 Copyright, 1925, by N. E. Newspaper Pub. Co. BOSTON, TUESDAY, DECEMBER 8, 1925 2 CENTS WITHIN 50 MILES OF BOSTON; ELSEWHERE 3 CENTS

Very Latest News

GRANGE CHICAGO BEARS GAME (Continued)

Fourth Period—Chicago scored a fall when Hanny intercepted Mackert's pass and raced 20 yards for a touchdown. Grange kicked the extra point. Bears 13, Washington 0. The Bears counted for the last time when Bryan intercepted a pass from Mackert and raced 80 yards for touchdown. He received perfect interference. Anderan at center passed poorly to Grange, who failed to drop-kick for extra point. Bears 19, Washington 0.

Score by periods:	1	2	3	4	Final
Chicago Bears	0	0	6	13	19
Washington All-Stars	0	0	0	0	0

RACE RESULTS AT NEW ORLEANS

1—Spats 5.80, St. Charles 20.40, Settee 4.00
2—Smart Guy 12.20, Fornove 5.20, Slippery Smile 4.80
3—Mabel Seth 11.60, Rose H. 6.20, The Missus 6.40

MACRI GIRL FOUND NOT GUILTY

Litchfield, Ct., Dec. 8.—The jury which has been trying Olympia Macri for the slaying of John Bagnano brought in a verdict of not guilty late today.

SOUP KITCHEN FOR MINERS' FAMILIES

Wilkes Barre, Pa., Dec. 8 (A.P.).—The first soup kitchen for the relief of needy families since the anthracite mine suspension began has been established at Edwardsville.

Gov. Fuller Pushes Probe of Girl's Death

COOLIDGE TELLS CONGRESS TO RESPECT STATE RIGHTS

Today

Wise Men, Magicians—Same Thing Learn From Red Grange The President's Plan

By Arthur Brisbane

Copyright, 1925, by Star Company.

PERCIVAL S. HILL, head of the American Tobacco Company, died suddenly yesterday. He typified the modern business man, with his extraordinary energy, never sparing himself, increasing instead of diminishing, with passing years, the load on his shoulders.

His death will be regretted by the army of men and women working in his great organization. He appreciated those that worked with him.

A LEARNED BRITISHER, translating the Bible, finds a mistake in the King James version. The men that the star guided to Bethlehem were not kings or "wise men," they were magicians.

In ancient days, the difference was slight. Unless a man was a magician the superstitious people thought little of his wisdom. That is why founders of new religions have been compelled to perform miracles, or pretend performance.

THE GREAT KEPLER working at his cosmic problems, depending on the emperor for money and protection, had to pretend that he could read the stars and tell the emperor's fortune, warning him or encouraging him, according to the stars. For the magnificent wisdom of Kepler, one of the world's six greatest astronomers and mathematicians, the emperor had little use.

A DISTINGUISHED young pilla driver, Red Grange, football marvel, passes at one jump from a job behind an ice wagon to the millionaire class. He makes $50,000 a day playing professional football, and yesterday signed a contract to make a moving picture for $300,000. Those that hire him are wise. Ten million would gladly pay to see Red Grange run across the screen that wouldn't pay five cents to see an authentic picture of Socrates drinking the hemlock, or Archimedes running down the street.

YOUNG GENTLEMEN will observe, however, that the million to be made by Red Grange this year will not come from muscle only. The football marvel gives half his winnings to a manager who does the thinking.

Red Grange is not as foolish as the feet that rebelled against the head in the old fable.

THE BRITISH propose hard terms for Italy's debt payment, at least $20,000,000 a year as a start.

Many Italians, remembering the price that Italy paid for British coal during the war, remembering especially that Italian neutrality alone made the victory of the Marne possible, would expect better treatment from the British.

Had Italy not been neutral at first, finally coming over to the Allies at a great sacrifice, the Kaiser might be in London on a newly carpeted throne now, instead of being in Holland.

THE PRESIDENT says farmers can solve their prob-

Continued on Page 2, Column 6.

SUMMONS DOCTOR OF HOSPITAL IN WHICH JESSIE LYMAN DIED

Investigation of the death of Miss Jessie Lyman, secretary to a Massachusetts Agricultural School professor, who died from what is believed to be illegal surgery, took a new turn today when Dr. Clarence I. Sparks, associate medical examiner of Hampshire County, was called to Boston to talk with Governor Fuller about the case.

District Attorney John Hammond of Northampton issued a statement today to the effect that investigation showed that no Holyoke surgeon was involved in the death of the Easthampton girl, as Dr. Sparks has been quoted as saying.

The dead girl's mother, Mrs. William H. Lyman, sobbed a demand for vengeance today and declared that she knew the name of her daughter's betrayer.

Seated in her little farmhouse in the shadow of the Berkshires, the white-haired mother declares:

"I know the man who brought my girl to this. She met him at Baystead, where she was working. They met three years ago. The man was married.

"I blame him for my daughter's troubles. Jessie never had a sweetheart. This man, knowing he was married, should have let her alone. But he didn't. He deserted his wife for her. He is now hiding in Connecticut."

Governor Fuller, having been told the facts leading up to the death of the girl, has set in motion the wheels of an investigation that will be sweeping in its effect.

The girl was for a week a patient in the private hospital conducted by Dr. Clarence I Sparks of Easthampton, associate medical examiner

Continued on Page 2, Column 1.

SILENCE OF DEATH SEALS SECRET

Miss Jessie Lyman, secretary to Professor Sears of the Massachusetts Agricultural College, whose refusal to tell who was responsible for her death has caused Governor Fuller to begin an investigation of the case.

PRESIDENT URGES ALL TO OBEY DRY ACT; ASKS FOR CONTROL OF COAL

Washington, D. C., Dec. 8.—President Coolidge informed Congress today that the state of the Nation is uniformly good—that the country is in the midst of peace, progress and prosperity, and that the best way to continue along this pleasant road is for the new Congress to refrain from any spending sprees or drastic legislation.

Accompanying this optimistic message was a series of recommendations, touching upon almost every line of government activity, at home and abroad, and all designed to keep the American ship of state moving on present channels.

The President's chief warning to Congress was to refrain from ransacking sources of revenue and charged with further encroachments upon the heir own obligations."

rights of States to regulate their In advising Congress this year, own affairs. There is danger, he President Coolidge departed from said, of centralizing too much au- the custom re-established by Woodthority in Washington. row Wilson, and did not personally

"Local self-government," the Presi- appear before the legislators in dent declared, "is one of our most joint session. Instead of following precious possessions. The wise the footsteps of Wilson and Harding policy is to leave the localities, as to the rostrum, he transmitted his far as we can, possessed of their own

Continued on Page 4, Column 1.

NEW COURT ABUSES LISTED BY GOODWIN

While Attorney-General Jay R. Benton was getting busy with Police Commissioner Wilson on an investigation of twenty-two more jail "dodgers," whose names were handed him today by Registrar of Motor Vehicles Frank A. Goodwin, the registrar himself was assailed in a second sharp attack by Captain Timothy Leahy of the Cambridge police.

Captain Leahy demanded an apology from Goodwin, who accused the police officer of telling untruths in the argument over the case of Max Bornstein of Allston, and besides threatening the registrar with legal action of he refused to retract. Leahy declared Goodwin himself mis

Continued on Page 2, Column 8.

TO BLOCK KIP IF HE SEEKS PARIS DIVORCE

New York, Dec. 8 (I.N.S.).—Alice Jones Rhinelander, victor in the marriage annulment suit brought by her aristocratic husband, Leonard Kip Rhinelander, is speeding to Florida today. Her mother, Mrs. George Jones, accompanied her.

Young Rhinelander also has disappeared.

Lee Parsons Davis, Mrs. Rhinelander's attorney, announced this afternoon that his client will block any attempt on the part of her husband to obtain a divorce in Paris. Davis pointed out that under the French law, Mrs. Rhinelander would have to establish a residence in Paris before she could sue. If this, he said, she will refuse to do.

LOWELL BOY, CHIDED BY MOTHER, KILLS SELF

Lowell, Dec. 8.—After being scolded by his mother, Henry E. Pallsoul, fourteen years old, shot himself in the chest with a .22-calibre rifle today and died almost instantly.

The boy was scolded by his mother, Mrs. Anna Pallsoul, of No. 178 West London street, because he did not get home until 11:30 last night.

Without a word, young Pallsoul returned to his bedroom and a few moments later his mother and brothers heard a shot.

Henry Pallsoul was a student in the Vocational High School. Chums said he spent last evening with Tony also declared that he was extremely sensitive to criticism.

Mrs. Pallsoul, who is a widow, was placed under care of a physician after the tragedy.

GRANGE FINDS GOING TOUGH AT CAPITAL

Washington, D. C., Dec. 8.—"Red Grange and his Chicago Bears gave Washington fans a chance to see the country's foremost pro eleven in action when they met here this afternoon in a game with the Washington team.

FIRST PERIOD.

Washington's patched up team received the kick off. Grange stood

Continued on Page 12, Column 4.

CHICAGO BEARS.	WASH.
Knop, le.	re., Kaplan
Grott, lt.	rt., Sullivan
Fleckenstein, lg.	rg., Cosbull
Smith, c.	c., Eberts
Crawford, rg.	lg., Rush
Blacklock, rt.	lt., Sacrist
Mullen, re.	le., Lynch
Romney, qb.	qb., Wilton
Grange, lhb.	rhb., Hawes
Mohardt, rhb.	lhb., McKee
Britton, fb.	fb., Mackert

Officials—Harmon, referee, Bethany; Madden, umpire, Yale; Menton, head linesman, Loyola.

TODAY'S UNUSUAL BARGAINS FOR XMAS

TOYS—American made mechanical trains, $1.69 up. Chandler & Barber Co., 124 Summer St.

WEEKEND CASES—Fitted and unfitted. London Hatters Co., 60 Franklin St.

DANCING—Courses in stage and ballroom. Prof. Leslie, 520 Mass. Ave. B. B. 1692.

BONINI'S MUSIC STORE—Hallet & Davis pianos, phonographs, standard makes; terms to suit the buyer. 405 Main St.; Woburn 2417.

WINSOR CHAIRS—Useful gifts, $4.95. Arthur McArthur Co., 111-117 Washington St.

VICTROLAS — Attractive styles, easy terms. Arthur McArthur Co., 111-117 Washington St.

SILK UMBRELLAS—Toilet sets, manicure sets, pearl beads, etc. American Banner Co., 17 Kingston St.

RADIO—5-tube Kimnet, complete with speaker, $65.00. M. L. Stearns, 128 Hanover St.

DIAMOND RINGS—Perfect cut and color, $75; guaranteed. Cutler & Co., 51 Washington St.

GIRLS—Slicker and hat, $4.95; sizes to 14 yrs.; all shades. National Outlet, 310 Bedford St.

CEDAR CHESTS, $9.75 and upwards. Arthur McArthur Co., 111-117 Washington St.

BOOK COVERS—New and distinctive leathers, $2.75 up. D. H. Miller, 54 Chauncy St.

In the Shop-o-scope CLASSIFIED SECTION

Turn Now to the Next-to-the-last Pages

FR. JOHN'S MEDICINE FOR COLDS Has had over 75 years' success.—Advt.

Markets at a Glance

AT NEW YORK.

STOCKS—General market fairly steady.

BONDS—Rail and oil issues in demand.

COTTON—Prices move lower.

FOREIGN EXCHANGES—Quotations easy.

IN BOSTON.

STOCKS—Tone in active issues good.

BONDS—Prices little changed.

RED METAL—Buying continues quiet.

IN CHICAGO.

GRAINS—Wheat rallies after selling lower. Corn rallies, oats firm.

WILDEY SAVINGS BANK
52 BOYLSTON ST., BOSTON
Deposits Go on Interest
DECEMBER 15
Join Our 1926 Christmas Club

Only 15 Shopping Days Before Xmas Do It Now and Avoid the Rush

PAGE & SHAW CANDIES
WHEN YOU GIVE GIVE THE BEST
ORDERS TRANSFERRED TO OUR SHOPS IN UNITED STATES, ENGLAND, FRANCE, CANADA AND IRELAND.

THE WEATHER

Cloudy tonight and Wednesday; fresh southwest to west winds.

Sun rises 7 a.m.; sets 4:12 p.m.
High tides 4:34 a. m., 5:07 p. m.
Light all vehicles 4:47 p.m.

Interest Begins
DECEMBER 10
Interest paid and compounded quarterly. Send deposits by mail and passbook will be forwarded. On Dec. 15, we are mailing Christmas Club checks amounting to $194,286.55.
Somerville Institution for Savings
88 Broadway Branch Tests Sq.
SOMERVILLE, MASS.

Just Arrived. Shipment of
WELSH ANTHRACITE COAL
ALSO
WELSH ANTHRACITE BRIQUETTES
For Heaters and Ranges
We have a large supply of low-volatile Bituminous Coal for Domestic Use
Prompt Deliveries in Greater Boston
METROPOLITAN COAL COMPANY
20 Exchange Place
Tel. Cong. 4600 Main 7780

She Paid For Fun---Read Her Story in GILDED KISSES---Begins Tomorrow in Boston Evening American

GRIEVING MOTHER SEEKS VENGEANCE FOR DEATH OF DAUGHTER

SAYS MAN IS A WIFE-DESERTER; HIDING IN CONNECTICUT

Continued from First Page.

in the Second District of Hampshire County.

Following an week's stay in the Cooley hospital she was sent to the Dickinson hospital in Northampton to die.

It is known that Governor Fuller has a number of complaints against Dr. Sparks, but the nature of these complaints has not been revealed.

The state police, who have turned over their evidence in connection with the tragic death of the pretty young county secretary to the Governor, declare their investigation has revealed a prominent man as responsible for the condition of the girl.

"One Sunday night when she got ready to go back to the college she was on November 1 she had her grip packed and she came to kiss me goodbye," said the mother today.

"She threw her arms around my neck, broke out crying and said in that terrible, heart-broken way, 'Oh, Mother.'"

Here the white-haired mother, for the first time, bowed her head and wept quietly in the remembrance. Then she recovered her composure again and went on:

"I was surprised and I asked her what the trouble was, but her mother was calling for her to hurry out to the machine, and she would not tell me. She brightened up and kissed me and ran out to the car.

"I know she wanted to tell her mother and I know that if the time had not been so short for her to catch her train, she would finally have told me.

"We never saw Jessie again alive. I got word on Thursday that she was dying and I rushed down to the hospital. Jessie was just gasping for breath and I asked her then to tell mother the whole story and I told her everything would be all right.

"No mother; it is all my fault," she said. 'I am going to get better and I will be home soon. I've passed the worst of it now.' She suffered terribly, and she never spoke again.

"The beast deserted her during that terrible week, just as he had deserted his wife. He never even went to see Jessie at the hospital. And he called up her dormitory at the college to make believe he didn't know where she was.

"That man told my husband, after Jessie died, that he had gone the week before to Holyoke to try and get Jessie a doctor, but could not find one.

Gas Stove Leaky; Two Dead

Stamford, Ct., Dec. 8 (A.P.).—Mrs. Frank Gentile and her young daughter, Frances, were killed by illuminating gas in their homes today. The mother had been cooking over a gas stove which had a leaky connection.

Filene's Automatic Bargain BASEMENT

Baby wrapping blankets 25c—imported silk puffs $1—ready WEDNESDAY at 9 A. M.

infants' children's wear

25c

infants' cotton flannelette gowns, kimonos, gertrudes or sacques, 25c.
baby wrapping blankets, 25c
quilted pads, 17x24 in. (2nds), 25c.
muslin pillow slips or cotton cases, 25c

50c

warm brushed wool bonnets, 50c
Madeira hand emb. bibs, 50c
kiddies' cotton flannel creepers, 50c
36x50 in. cotton crib sheets, 50c
30x40 in. crib blankets, 50c
infants' muslin dresses or slips, 50c
girls' slips, 4 to 14 yrs., 50c
girls' size 8 to 14 cotton flannelette slips, 50c
ruffled gum rubber sheets (2nds), 50c

$1

60 Jap silk quilted puffs at $1
pkg. of 12 Red Star diapers at $1
18x36 in., seconds—just 72 pkgs.
kiddies' fine voile dresses, $1
kiddies' size 2 to 6 bathrobes, $1
infants' fancy knitted sacques, $1
children's fine rompers at $1
boys' 2 to 6 sample wash suits, $1
Madeira hand-emb. pillow tops, $1

also hundreds of other items for infants and children $1.95 and $2.95

sample line knit goods 25c to $2.95

Our Plan (Originated by Filene's) FIRST prices must be low or we lose through our automatic plan. 25% after 12 selling days 50% after 18 selling days 75% after 24 selling days Goods given away to charity after 30 selling days.

Hundreds of other bargain lots not advertised—no mail orders

SOLD RUM TO KEEP HUSBAND'S SAWMILL GOING

"Good night, by the candle light," is another one of Hilda's favorite pictures. She didn't make any money, but she must have some fun.

Mrs. Hilda Stone, in jail at Newport, Vt., denies she is "Queen of Bootleggers." Her pictures are a bit unusual for the wife of a Vermont sawmill owner.

'BAIL ME OR I'LL TELL! SHE SAYS

Newport, Vt., Dec. 8.—Stone walls and iron bars took all the thrill out of playing hide-and-seek with the law, and after a night in jail pretty Mrs. Hilda Stone, Queen of the north country rum-runners, today declared that if her $1,500 bail was not raised by nightfall she would "turn up the whole gang of rum-runners."

As a result, agents of the gang scurried in frantic search for $1,500, one of them even traveling to Springfield, Mass., which the local customs men declare is the other end of the rum-running line.

They get me out of here before I spend another night in jail or I spill the whole works," was the unanimous custom.

"This talk about my being the queen of the rum runners is all bosh," she said with a saucy flip of her pretty head.

"I had gone to town to pay a bill and was on my way back home when the officers arrested me. I admit the man I was riding with is a rum runner.

"I have been arrested before and fined for transporting liquor. I paid my fine. I went into the rum-running game because the man I love was in financial difficulties. I thought this was the quickest and surest way of making easy money.

"After my arrest I decided to quit the game and have not been in it since.

Mrs. Stone denied the stories of the officers who arrested her that she had several addresses. She declares she lives with her husband, Frank Stone, a sawmill owner.

According to the officers who arrested her Stone is the man whose business was failing when his wife entered the rum-running business.

"If I were their queen, do you think the bootleggers would let me stay here in this jail for the want of $1,500 bail?" This picture, too, is somewhat out of the usual run in the Green Mountain range.

Courted and Now Asks $5,000 for Time He Lost

Springfield, Dec. 8.—A broken heart, time lost in courtship and money spent on presents was set at $5,000, today by Frederick T. Clements, 34, Holyoke milkman, in a heart balm suit filed in Superior Court here today against Miss Edith Sherman, 27, clerk in a Holyoke store.

Miss Sherman, according to Clements, deserted him suddenly and without any reason.

DE VALERA COHORTS OPPOSE BOUNDARY PLAN

Dublin, Dec. 8 (A.P.).—Fifty Republican deputies, including Eamon De Valera, met here today and unanimously adopted a resolution opposing the Irish boundary agreement. A committee, including De Valera, Tom Johnson and Austin Stack, was appointed to devise the most effective means of defeating the proposals.

LULL IN DEER HUNT ON CAPE

Carver, Dec. 8.—Comparative quiet reigned today in the Myles Standish Forest reservation where 150 deer were made legal targets for nimrods after years of protection.

The big first-day crowd of hunters, many of them from out of the State, were not in evidence today, and hunters in large numbers are not expected again until the coming week-end. The open season closes Saturday night.

Two hunters were arrested today for not having licenses, but they were released after they handed over $15 apiece for the necessary credentials. It was explained that they were aliens and therefore taxed at a higher rate than most of the hunters.

The busiest man in Carver is Paul C. Blankenship, who, as game warden of the township, is checking up the licenses of every hunter he can find.

CONFER ON CHARGES BY GOODWIN

Police Commissioner Herbert A. Wilson (at left) and Attorney-General Jay Benton as they appeared in conference today on Motor Registrar Goodwin's charges of jail dodging by twenty-two culprits.

Woman Plunges 3 Stories Off Fire Escape

Mrs. Frances Gormatali, forty-two years old, fell three stories to the ground while trying to enter her tenement at No. 65 Brighton street, West End, from a fire escape.

She suffered severe injuries to her chest, back and both hands and feet, but is recovering at the Haymarket Square Relief Station.

During her absence at work Mrs. Gormatali's children left their home, locking the door.

TODAY

Continued from First Page.

lems, or some of them, by co-operative marketing.

Could the President guarantee the farmers against prosecution, based on restraint of trade, if farmers combined, established market places and fixed prices?

A GOVERNMENT board now tells moving picture men that they may not exhibit their own pictures in their own theatres.

If that were sound—of course it is not sound—farmers could not sell their own products in their own markets, which is what they SHOULD do.

AND WHAT, if anything, would government do to help the farmers? A great deal is done for railroads. A government board watches over them, raises rates when the railroad lacks reasonable profits, and says to the public, "Pay or walk."

Would the government show interest of that sort in farmers and make the public pay for wheat and potatoes, enough to pay the farmer well?

CANADA DISCOVERS a deposit of helium gas and the Canadian government has bought the three producing wells, keeping for itself all helium rights.

In Canada the government will keep and work these wells for the public benefit, and there will be no Canadian helium Teapot Dome affair.

Give our Canadian brothers credit for that.

THE District of Columbia Court of Appeals decides that the indictments in connection with the stealing of the naval oil reserves must stand.

It would be surprising, gratifying and new if the fact should be established that in this country a man cannot go free even when he steals one hundred million dollars. The general impression was that anything from one million up was quite safe.

SHAKEUP OF POLICE NEAR

The long-heralded shift of patrolmen at police stations throughout the city is now a matter of hours, according to those preparing the transfers at police headquarters.

Tonight Commissioner Wilson will call before him thirty of the applicants who have been certified as new patrolmen by the Civil Service Commission. Last night he looked over twenty-seven of these new guardians of the law.

There are to be fifty new policemen, in any event, and the divisions are all so short-handed that the commissioner and Superintendent Crowley will make every effort to have more men assigned for duty.

GEN. ELY SCOFFS AT AIR THEORY OF PRESIDENT

Washington, Dec. 8 (A.P.).—The Army's reply to Colonel William Mitchell's charges of incompetence, neglect and near-treason in the conduct of aviation was begun today before the Army court-martial trying the air crusader.

Major General Hanson E. Ely, commandant of the Army War College, was called by the prosecution counsel to open its counter-attack, while ten other major generals, two brigadiers and a squad of lesser ranking officers were held in reserve. They will be thrown into the offensive as the court battle goes on, extending probably into next week.

General Ely struck directly at Colonel Mitchell's unified air service plan. "I am opposed to the separate air force," he said. "It would take away power from the commmander of the whole which he needs to accomplish the best results."

Asked whether the air force or some other arm would be used first in time of war, General Ely said:

"The infantry would be first. That is the judgment of all military informed people. An air force can't hit and hold."

Representative Reid, counsel for Mitchell, asked General Ely if he believed "the development of aircraft indicates that our national defense must be supplemented, if not dominated, by aviation."

"No," said the General.

"Do you know that President Coolidge made that statement recently?"

"I don't care who made it."

On motion of the prosecution all reference to the presidential statement was stricken out.

When Colonel Sherman Moreland, the trial judge advocate, asked the general for an opinion as to the "effect of conduct like Colonel Mitchell's upon the discipline and morale of the army," defense counsel objected and the court ruled the question out.

Asked on cross-examination if he realized the importance of air forces the witness replied:

"Yes. They are one of the most important elements of defense of offense."

AXE-SWINGER FREED ON PROMISE TO SIGN PLEDGE

John A. Connolly, Somerville's axe swinger, must sign the pledge to abstain from liquor today and take it to Judge Sturtevant.

Connolly, a powerfully-built man, was charged only with drunken arm, though according to witnesses, he drove out three families with brandished axe last night in Ghiman terrace, Somerville, and attempted to use his weapon against two patrolmen.

Connolly was repentant today and when he promised to sign the pledge the judge placed him on probation, telling Mrs. Connolly to report any signs of liquor.

CAN'T CARRY LIQUOR ON TROLLEY, JUDGE RULES

Carrying liquor on a street car is illegal transportation in the meaning of the prohibition law, Judge Parmenter ruled today in Municipal Court, in the case of Adolph Levi of Barton street, West End. Levi was fined $50 for the transportation and $50 more for keeping and exposing liquor for sale, and in addition was given a sentence of three months on the second charge. He appealed. Levi was arrested by Patrolmen Mahony and Cary of Joy street station, after he had left a car on Causeway street, carrying a jug of moonshine in a bag.

HUB MERCHANT ON TRIAL IN $51,000 FINANCE FRAUD

Charged with larceny of $51,275.46 from the Manufacturers' Finance Company, by selling fictitious accounts, John H. Sullivan, Bedford street wholesale drygoods merchant, went on trial today before Judge Fosdick and a jury in Suffolk Superior Court. Sullivan is also accused, with Harry I. Wolk, of conspiracy to steal. It is charged that the exchange for the alleged fictitious accounts turned over to the company, he received 77 per cent. of their supposed value, and was to receive the remaining 23 per cent. when they were collected.

Coolidge Coat Gone; He Didn't Miss It

Washington, Dec. 8 (A.P.).—President Coolidge saw in the Chicago papers today that he had lost his overcoat yesterday in Chicago and a little later he was informed by the Hotel Sherman that it had been found and was on its way to Washington.

The coat, a heavy one, carried along for the President to wear in an open automobile, was left behind by accident, and the President was not aware of it until he read this morning's newspapers.

GOODWIN GIVES BENTON NEW LIST OF 22

Continued from First Page.

quoted court records in the Bornstein case.

Goodwin admitted today that he renewed Bornstein's license in spite of an adverse report on the motorist from Chief of Police McBride of Cambridge, following Bornstein's conviction in East Cambridge District Court.

CONVICTED AS DRUNK.

But while the registrar declares that his records show Bornstein was convicted merely of driving away after an accident, Captain Leahy produced the court papers to prove that Bornstein was convicted of driving under the influence of liquor.

"This is the first time I have ever been called a liar," said Captain Leahy, referring to Goodwin's declaration that he was telling untruths. "If an apology is not forthcoming I shall take legal steps. Moreover, I have had absolutely nothing to do with politicians as the registrar intimates."

Benton promised an immediate checkup on the new cases brought to his attention by Goodwin. These cases are in addition to that of Charles Roper, alleged automobile thug, who Goodwin charges has constantly escaped imprisonment, in spite of a long series of offenses, because in part of the activity of John I. Fitzgerald in his behalf.

Registrar Goodwin informed the Attorney General that in each of the twenty-two cases each man has been repeatedly before the courts for various felonies and misdemeanors, but has avoided the penalties imposed by law for those offenses.

GOODWIN CHARGES PLOT.

The motor registrar charged to the Boston Evening American today that "malignant influences" are at work about him.

"At 9:05 last night," he said, "my telephone went out of order at home. I called the telephone office and they were unable to tell me what the matter was, except that the line was out of order.

"This morning when I got up, I found the phone was all right again. I called the telephone office once more and insisted on knowing what the trouble had been and who had repaired the line, but was unsuccessful in my quest."

In replying to Captain Leahy's criticism, Goodwin again attacked John I. Fitzgerald, State Representative and city councillor-elect of the West End, saying:

"Captain Leahy is on duty in that part of Cambridge which is in the Second Suffolk Senatorial District, which John I. Fitzgerald has represented in the past, and in which the Hendricks Club influence is strong.

"It must be remembered that John I. Fitzgerald does not confine his efforts to the probation office and the district attorney's office, but is a visitor in those police stations that will harbor him."

REPLIES TO LEAHY.

"I had a perfect right to renew his license in December," said Goodwin. "However, I did not renew it until January. Later I took it away because one of my inspectors reported Bornstein was of questionable physical ability, but Bornstein got his license once more when he produced a physician's certificate that he was able to drive.

"I am not surprised at Captain Leahy's attack, as attacks are liable to come from any quarter now. This is a fight to the finish, however."

WHITE, KEVILLE, LUFKIN NOMINATED IN CONGRESS

Nominations sent to Congress today by President Coolidge included those of Thomas W. White of Newton, who took the place of Mayor-elect Malcolm Nichols as collector of internal revenue for Massachusetts, and United States Marshal William J. Keville and Wilfred W. Lufkin, collector of the port, both renominated. Dwight Hall of Dover, N. H., was nominated for comptroller of customs in Boston. Alfred J. Chretien was named as United States marshal for the district of New Hampshire.

DID YOU KNOW that The Mississippi school children appropriately chose the magnolia as a flower most suitable for their State.

and

LOOK HERE! FORD USED CAR—Dep. Malden Motor Co., 65 Medford St., Malden Sq. "Big" Smith for coupes, $100 to $150; sedans, $100 to $475; tourings, $25 to $75; roadsters, $50 $250; ton trucks, $75 to $200; Overlands, $25 each; Dodge, $40. Any kind of a car taken in trade. Malden 0350.

SEE Classification—11

Next to the last page

Take a Minute to Save an Hour—
Find That Gift Through the
Shop-O-Scope Way in the
Classified Ads Section

BOSTON EVENING AMERICAN
A HOME PAPER FOR PEOPLE WHO THINK
BOSTON, TUESDAY, DECEMBER 8, 1925

LITTLE CAMBRIDGE GIRL CURED OF INFANTILE PARALYSIS AFTER PRAYERS TO ST. THERESA

Eleven-year-old Mary McIntyre, who has recovered the use of her legs after years of infantile paralysis.

Since her recovery it has been little Mary's delight to assist her mother. She is already an expert baker.

Washing dishes, sweeping up and writing letters take up much of Mary's waking hours when she is not studying at the parochial school or doing the home lessons prescribed by the sisters.

Little Mary, Cured by Prayers, Sings Again Playing 'Mother'

A little "mother's helper" is eleven-year-old Mary McIntyre these days, for Mary now is so much improved and her once-withered legs are becoming so strong that she is becoming vastly skilled in household pursuits.

You all remember Mary, of course—remember the miraculous cure visited upon her only a few weeks ago at the shrine of St. Theresa, "The Little Flower of Jesus."

Over in the McIntyre home in Otis street, Cambridge, Mary today is a far different girl than the pathetic figure that began her appeal to the saint of youth, and she sings now as she works about the home—helping mother in every phase of housework.

From birth the little girl was afflicted with one of the greatest handicaps of modernity, infantile paralysis. She was bed-ridden for two years, and up to a short time ago wore heavy iron braces on her legs.

Then came the cure.

Mary, with her mother and father, Mr. and Mrs. James McIntyre, made a novena to St. Theresa in the Sacred Heart Church, Cambridge. Devoutly and fervently the three sent up their plea for nine days to the kindly saint.

And on the last day little Mary sat down awe-stricken at her legs. The heavily-clamped braces had come unloosened, the iron itself was broken as though by the stroke of a giant axe.

The child timidly tried her weight on one leg, then the other, then sobbing, fell into her mother's arms.

The cure had been wrought.

Today the child is practically free from the effects of her terrible disease. Each day she grows stronger. She attends the parochial school, plays with her girl friends, stands well in her classes, romps a bit, helps her mother with the housework, is in fact normal and healthy in every way.

Visitors hearing of her cure have visited Mary, coming from all parts of the country, and she tells her simple story.

"Youth has no room for gratitude," a wise one said. Let him look to Cambridge. Each and every evening, sun or rain, snow or storm, a little figure enters the church, makes her way to the niche devoted to "The Little Flower of Jesus," and offers up her thanksgiving.

WANT U. S. IN ARMS PARLEY

Geneva, Dec. 8 (A.P.)—The League of Nations Council today decided to invite the United States, Russia and Germany, to participate in the work of the special commission which is to prepare for an international disarmament conference.

Washington, Dec. 8 (A.P.)—Comment by Washington officials on the League of Nations decision to invite the United States, Russia and Germany to participate in the special commission on international disarmament will await careful study of the text by President Coolidge. Congress, in ratifying the German peace treaty, imposed limitations on the President to send delegates abroad.

DEATH ENDS SAILOR'S WORLD TRIP IN CANOE

Bangor, Me., Dec. 8 (A.P.)—A bold attempt of a daring sailor to circumnavigate the globe by canoe has failed.

With the discovery of the body of Rudolph P. Roehrle on the shore of Chesapeake Bay has come to an end a voyage started at Brewer, near here, October 16, and which Roehrle had hoped would bring him to the principal countries of the world on a trip that was to have covered 50,000 miles and taken three years.

Three times before Roehrle had circled the Horn, but in larger craft.

Italy Accepts War Debt Plan

Rome, Dec. 8 (I.N.S.).—The Italian Senate today approved the Washington agreement in settlement of the Italian debt to the United States.

COOL WAVE ON WAY TO HUB

Although cloudy weather is predicted for today and Wednesday, with a noticeable drop in temperature tomorrow afternoon and night, neither storms nor extreme cold weather is indicated.

The entire country is enjoying mild, clear weather. The only indication of storm disturbances is in the lakes region, where slight snow flurries are reported. Officials expect, however, that this storm will sweep northward, barely touching New England.

The mercury at the local station dropped several degrees during the night and at 10 o'clock this morning was standing at 48, the minimum for the last twenty-four hours. It is probable the thermometer will continue to drop slowly.

MILTON POLICE IN NEW HUNT FOR JAMES MACLARY

In one more attempt to solve the mysterious disappearance of James L. Maclary in East Milton twelve days ago, twenty patrolmen, wearing high hip rubbers boots, beat through the lowlands of Milton today, led by Sergeant Shields. The terrain searched has many pools and streams in marshland.

FOUR BOSTON MEN ARE HELD AS RUM-RUNNERS

Danbury, Dec. 8 (A.P.)—State troopers seized four cars, 400 gallons of alcohol and arrested six persons today. Those arrested gave the names of David Leahy, Harold Wilbur and Benjamin Selsworth of Boston, Mrs. Sophia Herschkowits and son, Oscar, of Brooklyn, and Myer Gallant of Dorchester.

GILCHRIST'S SELF-ACTING BARGAIN REDUCTIONS BASEMENT
Remember! Legal Stamps Mean 2 Percent Additional Saving!

NO MAIL ORDERS
WEDNESDAY AT 9 A. M.
Practical Gifts at a Big Saving!

Girls' and Junior Dresses!

Bloomer Dress 99c | *Suit Effect Dress $1.98* | *Two-Piece Dress $2.99* | *Dressy Model $3.99* | *Junior Dress $4.99*

99c
Dresses of good quality gingham, chambray and other washable fabrics! Smaller sizes with bloomers. Dozens of styles from which to choose! Sizes 7 to 17 years in the lot!

$1.99
Suit effects and others. Pretty novelty plaids, stripes and many other practical styles! A few seconds for Juniors! Sizes 7 to 17 in the lot!

$2.99
More dressy styles, in pebbled cloth, smart plaids, velvet (cotton back), with bright combinations and other fashionable novelties! Sizes 7 to 17 years in the lot.

$3.99
Unusual dresses for Sunday best and Christmas day! Made of choicest dress fabrics in styles that are new and different! Sizes 7 to 19 years in the lot.

$4.99
Youthful and stylish models for the big girl and junior miss! Dresses suitable for all occasions! Dozens of styles from which to choose! Sizes 13 to 19 years in the lot.

Cute Mama Dolls

$1.89
Composition face, hands and feet; daintily dressed in pastel colored organdie panty frocks, with bonnets to match; all have shoes and sox.

Mama Dolls
With blonde or brunette wigs; dainty panty dresses, bonnets to match; shoes and sox.
$1.99

Pearl Beads *(manufactured)*
69c
Double strand chokers with novelty jewel clasp. Also festoon necklaces of lustrous beads, on a dainty chain.

Boston's Only Self-Acting Reduction Basement Giving Legal Stamps

GILCHRIST CO.
Gilchrist's will gladly cash Christmas Club Checks. There's no obligation to buy!

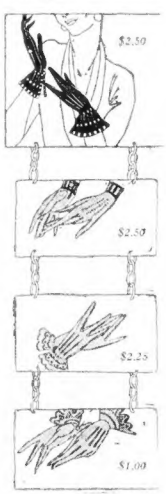

What Dainty Gifts for "Her"—
Imported Novelty Gloves at $2.50
These smart gloves are imported from France. They are unusually smart in their interesting cuff treatments, and will make delightful Christmas gifts. One gathered flare cuff is banded with black and white braid. Another cuff turns squarely down and wears appliqued stripes of contrasting kid.

—Washable Capeskin
—Smart Suede Gloves
$2.25
Always suitable—the practical capeskin glove with its cuff of triple scallops in two tones. These may be washed as easily as washing one's hands.
Also suede gloves in the wanted gray and beaver.

Chamois-suede Fabric Novelty Cuff Gloves $1.00
Easy to slip on, easy to wash! An ideal everyday glove, with smarter-than-everyday cuffs. Gray, mode, sable, beaver, brown.

GILCHRIST'S—STREET FLOOR

Another Shipment!
Our Famous ARA No. 200
FULL FASHIONED
Guaranteed Silk Stockings
$1.25
These stockings are of pure dye silk, with absolutely no loading and no rayon. They are full fashioned, and made with lisle tops and soles for extra wear.

Plenty of the Two Wanted Shades
GUN METAL *MAUVE TAUPE*

Champagne	Moonstone	Nude
Beige	Light Wood	Black

MAIL AND PHONE ORDERS—ASK FOR NO. 200—GILCHRIST'S STREET FLOOR

Legal stamps given and redeemed

COOLIDGE CALLS ON CONGRESS TO CARRY ON ECONOMIES

RECLASSIFY CIVIL SERVICE; ADHERE TO WORLD COURT

Continued from First Page

...ness is driving, and they reached ... through the medium of ... The absence of the ... to submit the occasion ... and he had planned ... addresses were jammed with ... outstanding.

... message was a lengthy one ... review of the ... affairs. Mr. Coolidge ... his subjects one by one ... his recommendations ... which were:

TAXATION—The new tax bill ... reduction in taxes approximately ... is said, should be promptly passed. While approving the bill "in principle, he declared it goes further than he would have gone to increase the exemptions. This, however, it is a good bill and should be passed by March 15.

AIR SERVICE—No radical change in the organization of the nation's air service is needed, Colonel William Mitchell to the contrary. He endorsed the Morrow Board report, recommending three new assistant secretaries in the Departments of Commerce, War and Navy, to handle air service matters, creation of two additional brigadier-generals in the Army Air Service, and slight modification of the promotion scheme in the service to allay the discontent of flying officers.

"Our country," said the President, "is not behind in the art of flying."

DISARMAMENT—The Locarno Peace pacts constitute a great forward step toward world peace and their natural corollary is further reduction of the world's armament.

America is willing, as always, to call another international armament conference, but at this time the chief problem is armies, not navies, and it is only in Europe that large armies are to be found. Thus, the question is considered largely European and for Europeans to solve. Any steps in this direction will be given attention encouragement.

While always willing to cooperate and participate in any sensible move looking toward armament reduction, the President said he could not care to attend a conference which from its location or constituency would in all probability prove futile."

AGRICULTURE—Congress should attempt no legislation of the price fixing, export aid or directive sort. Co-operative marketing and other methods of farm relief are today considerably improved, but more and still numerous adjustments are necessary. Congress should continue its effort thus to help the farmer help himself.

Legislation to promote ... waterways, to encourage ... to improve ... to encourage ... to encourage ... to encourage

MANY NOTABLES AT MASS BY CARDINAL

Prelate Pontificates on His Natal Day in Impressive Cathedral Ceremony

Cardinal Sends His Greetings to Boston

REALLY, I don't know how to thank the good people of Boston for their constant attitude of kindness toward me. The things that I prize most in life are the love, affection and esteem of these good people. They may be assured that they will be remembered in my prayers today and forever.—*Message of William Cardinal O'Connell, sixty-six years old today, to the people of Boston through the Boston Evening American.*

By JAMES WALSH.

Cardinal O'Connell, head of the great see of Boston and dean of the American hierarchy, pontificated today at solemn mass at the Cathedral of the Holy Cross, in observance of one of the most glorious feasts in the calendar of the Roman Catholic Church—the Immaculate Conception—and of his sixty-sixth birthday.

Surrounded by the priests of the Cathedral, the Cardinal was the central figure in a ceremony that was as impressive as it was sublime. Prominent Catholic business men, merchants, and men high in their respective professions were included in the great throng that crowded the edifice to its capacity.

In every church in the archdiocese the feast day was observed, special prayers being offered for His Eminence, for a continuance of his splendid health to carry on his huge task.

BRILLIANT PROCESSION.

Promptly at the hour of the beginning of the mass, crossbearer, acolytes, torchbearers, thurifer and boat carrier, followed by altar boys and the priests of the Cathedral, the Cardinal bringing up the rear of the procession, emerged from the sacristy and proceeded to the sanctuary.

The Rt. Rev. Mgr. Richard J. Haberlin, the Cardinal's secretary and chancellor of the archdiocese, was the assistant priest, the Rev. Neil A. Cronin, administrator of the Cathedral, and the Rev. William A. Dacey, were deacon and subdeacon respectively. The Rev. Richard Quinlan and the Rev. Robert P. Harry, the latter assistant director of the Catholic Charitable Bureau, were deacons of honor to the Cardinal. The Rev. Harry M. O'Connor and the Rev. John J. Wall were masters of ceremonies.

The music of the mass was sung by the Cathedral and sanctuary choirs.

GREAT CONGREGATION.

The great congregation, which included Sisters of St. Joseph, who teach in the Cathedral parochial school, delegations from the Grey Nuns and from other religious orders in the archdiocese, was seated by Chief Usher Jerome O'Neil, assisted by James J. Deery, Joseph Arsenault, Joseph McDonald, John Landrigan, John Kenny and Joseph Baxter.

The Cardinal began the day by celebrating mass in his private chapel at his residence in Rawson road, Brookline, coming to the Cathedral afterward to pontificate at the solemn mass.

The Cardinal received a cable last night from Pope Pius XI, felicitating him on his birthday and conveying best wishes. Several hundred people, including many children, greeted the Cardinal in the Cathedral yard and wished him a happy birthday. "Thank you, my dear children, and good people," said he, "for your good wishes. May God bless you all."

The Cardinal, accompanied by Mgr. Richard J. Haberlin, his secretary and chancellor of the archdiocese, then left for his office in Granby street, to take up the business of the day.

The annual birthday reception for the Cardinal will be given this afternoon at 4 o'clock by the executive board of the League of Catholic Women at its headquarters, No. 1 Arlington street.

CARMEN ELECT CLARK AGAIN

Charles H. Clark was elected president of the Boston Carmen's Union for the fourth successive year at the annual election, the results of which were announced by Warden E. J. Walsh today at union headquarters, No. 48 Tremont street.

Clark received 2,842 votes, while James H. Flanagan, his opponent, received 2,072. A feature of the election was the defeat of John J. Lyons by John H. McAnulty in the contest for assistant secretary, after Lyons had held the office for seven years. The count was: McAnulty, 2,441; Lyons, 2,381.

HOW CARDINAL LOOKS ON 66TH BIRTHDAY

This photo of William Cardinal O'Connell was taken specially for the Boston Evening American today just after His Eminence had participated at mass at the Cathedral. The Cardinal appeared to be in the best of health and greeted his host of well-wishers with a smile.

TWO NEW ASSISTANTS TO O'BRIEN APPOINTED

Timothy F. Callahan, of No. 4 Wallingford road, Brighton, and Joseph J. Leonard of No. 687 Centre street, Jamaica Plain, were today appointed assistant district attorneys by District Attorney Thomas C. O'Brien. Callahan will receive a salary of $6,000 a year, while Leonard will receive $5,000. Leonard was formerly an assistant, but resigned to take charge of O'Brien's campaign for mayor. They succeed Maurice Caro and Frank S. Deland, who resigned.

ROXBURY MAN HELD FOR THEFT OF FUR COATS

John O'Brien of Cottage street, Roxbury, was held for the grand jury today by Judge Bolster in Municipal Court after his arrest by Officer Jackson of the traffic division on a charge of larceny of a fur coat valued at $500 and a cloth coat valued at $77 from downtown department stores. According to the police, O'Brien has a long record, and for that reason Judge Bolster decided prosecution should come in the higher court.

The E.B.Horn Co.
Established 1830

Gifts for Men

14k. Gold Cuff Links

Heavy weight engine-turned handsome designs with space for initials, priced at

$8.50 $10—$12—$15 to $20

Waldemar Chains and Knives

Useful and welcome gifts that every man appreciates.
Solid 14k gold chains, $10 to $20
Gold-filled, good quality, as low as $3.00.
Solid gold knives, $7 to $12.
Gold-filled knives, $2.50 to $5.

Signet Rings

Heavy 14k green gold Signet Rings in a wide variety of shapes and styles.

$10, $12, $15 up to $25
No charge for monograms.

Other attractive and acceptable Gifts for men in Strap Watches, Diamond Scarf Pins, Men's Stone Rings, Belt Buckles, Pen and Pencil Sets, Cigarette Boxes, Emblem Rings and Buttons, at moderate prices.

Our 86 years' reputation is back of every sale, your guarantee of perfect satisfaction

Open Evenings Until Christmas

The E.B.Horn Co.

Open Evenings Until Christmas

Jewelers for 86 years

429 WASHINGTON STREET, BOSTON

4 PLEAD GUILTY IN CHELSEA RUM CASE

One Witness Tells of Being Offered Shares in "Quigley-Noone Company"

Four of the nine defendants, who the government alleges comprise the Manufacturers' Liquor Union, the second link in the Chelsea rum ring, pleaded guilty today before United States Judge James M. Morton in the Federal Court here to charges of conspiracy to violate the national prohibition act. The other five were immediately placed on trial before a jury.

Those who pleaded guilty are: Sam Goldsmith of Chelsea, Sam Bigler of Everett and Wolfe Pallace of Winthrop.

George Weinstein, Ernest "Dutch" Henry, Arthur Woodrow, Sam Zetnel, Louis Seigel and Meyer Brown, all of Chelsea, were placed on trial.

The trial had been under way only a short time when Brown changed his not guilty plea to one of guilty.

In outlining the government's case, Assistant U. S. Attorney Elihu B. Stone claimed that the defendants had agreed to the organization of a liquor union through which they were to manufacture and sell liquor to chosen individuals at stated prices.

The government further alleges that all transactions were handled through the Suffolk Supply Company, Fifth and Chestnut streets, Chelsea, of which George Weinstein is president and treasurer.

Jake Karp, a former liquor dealer, was the first witness for the government. He said he had been approached by Weinstein and Henry and asked to join the organization. "I was told that I would have to buy $1,500 worth of shares and give a bond of $1,200 that I would abide by the laws of the organization."

"What were the shares you were asked to buy?" Stone queried.

"Shares in the Quigley-Noone Company."

This is said to be a clothing concern owned by Major Lawrence F. Quigley of Chelsea, awaiting trial in connection with the Chelsea liquor ring, and former Mayor Noone of Revere.

ARREST NEAR IN ALICE CORBETT MYSTERY

Squad of Detectives Fill Auto With Blankets and Go to Holyoke

Northampton, Dec. 8.—The search for Alice M. Corbett, pretty nineteen-year-old Smith College junior, missing almost a month, broke wide open today.

While one party of detectives who have been conducting a search under direction of State Detective Joseph Daly, raced off in automobiles to search a cottage at Lake Goshen, another party piled automobiles high with blankets and hastened to Holyoke.

There was a possibility of an arrest seen in one of the hurried departures, or even in both, and the feeling was that the long hunt for the strangely missing girl was near its end.

While both hurried departures were made with much mystery attending, it is known that the objective of the Lake Goshen party was some cottage owned and often occupied by a professional man.

It was evident that the news received by Detective Daly today, bade him to plan the trips hastily. It was of exciting nature, but he refused to reveal the source of his information or its exact nature.

CITY HALL CLERK STRICKEN NEAR DEATH IN HOSPITAL

James F. Welch of No. 30 Woodbine street, Roxbury, a clerk in the assessors' department collapsed in the corridor of City Hall annex today as he was about to go on an elevator.

At the Relief Hospital it was found he was suffering from a severe internal hemorrhage. His name was placed on the danger list.

Mr. Welch has been in the employ of the city since 1886 and has rarely missed a day at his office.

When You Feel a Cold Coming On
Take Laxative BROMO QUININE Tablets to work off the cause and to fortify the system against an attack of Grip or Influenza. A Safe and Proven Remedy. The box bears signature of E. W. Grove. 30c.—Advt.

R.H.White Co.

A Special Sale of Misses' Tunics

New—Just Unpacked

At a Very Special Price *$8.95*

Mostly crepe de chine, a few satins in the lot.

All have the desirable long sleeves. Most young women will find them long enough for dresses.

Some with gold embroidery,
Some with entire front pleated from a yoke.
Pleated side panels. Black—Navy—Pansy—Cuckoo—Brown.

Sizes 16 and 18—A few in women's sizes 36 and 38.

Blouse Dept. 2nd Floor

R.H.White Co.

Mail Orders Filled—Boston 8 Telephone Orders Filled—Beach 3100

Wednesday and Thursday

Misses' Imported Mixture Coats $29.37

Coats are wrap around models with Ringtail opossum collar and cuffs, slit pockets. Coats are silk lined throughout.

Colors: Tan, Blue, Gray and a variety of mixtures.

Sizes 14, 16, 18, 20.

2nd Floor

Wednesday and Thursday

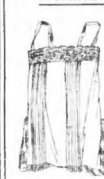

Crepe de Chine Envelopes $2.45

Val lace at top, two-toned ribbon strap, full cut, excellent finish.

Sizes 36 to 44.

Pink, Peach, Maize, Orchid and Nile.

Picardy Cloth Night Gowns $1.97

(Silk & Cotton)

A mercerized material, containing some silk. Wide band of real filet lace on Jenny neck.

Regular sizes.

Pink, Peach, Orchid and White.

2nd Floor

Wednesday and Thursday

Imported Cashmere Scarfs $1.57

Assorted lot.

Fancy Silk Scarfs, Fringe Ends $1.88

Cap and Garter Sets $1.10 set

Neckwear Dept. Street Floor

Wednesday and Thursday

H & W Non-Lacing Corsets $2.04

For the medium and average figures. Made in fancy peach rayon brocade with side sections of elastic.

Sizes 25 to 30.

Longline Brassieres 79c

In rayon striped Batiste, side sections of elastic, fasteners in back.

Sizes 32 to 40.

Novelty Holders 60c

To be used for hosiery. One pair of garters and lingerie pin attached.

Colors: Rose, Orchid and Blue.

2nd Floor

Wednesday and Thursday

Silk Pouch Bags $1.88

Chain and silk handles.

Walnut Room, Street Floor

Wednesday and Thursday

Gold Band Stemware 33c each

Stemware of fine quality blown glass with 24-inch gold border and line. Water Goblets, Fruit Salad Glasses, Sherbet Glasses, Wine Glasses, Cocktail Glasses.

Walnut Room, Street Floor

Wednesday and Thursday

Cast Metal Antique Brass Finish Book Racks $1.18

Extends from 9 to 15 inches.

Street Floor

Wednesday and Thursday

Hand-Colored Pictures $1.57

In hand-carved frames. Subjects are "Lone Wolf," "Spring Song," "Appeal to Spirit," "Hope" and other favorites.

Frames are well designed and finished. Will fit into most decorative schemes.

Sizes 10½x13½ inches outside measure.

4th Floor

Wednesday and Thursday

Arabian Lace Curtain Panel $3.75 each

A desirable window lace curtain.

3rd Floor

Wednesday and Thursday

Black Cobra Grain Overnight Cases

$3.75

A medium size woman's case, constructed on a wooden frame. Two brass locks, blue moire lining, 3 pockets. Light weight and dependable. Sizes 18-20-22 inches.

3rd Floor

Wednesday and Thursday

44-Inch Navy Blue Poiret Twill $1.50 yd.

40-Inch Black Satin Charmeuse $2.30 yd.

Heavy weight, high gloss.

36-Inch Cotton Challie Prints 17c yd.

Persian and flower designs.

36-In. Rayon and Cotton Lining Brocade $1.05 yd.

Medium and dark grounds with self-colored brocade designs.

Street Floor

LOUIE THE XIV. WINS CROWN OF TRIUMPH

New Ziegfeld Production at Tremont Dazzled a First Night Audience

By NICHOLAS YOUNG

ABOUT the least that may be said of Mr. Ziegfeld's Louie the 14th" is that the amiable gentleman who glorified the American girl, also carries other high explosives in his ammunition train. A surging crowd of first nighters packed everything but the aisles at the Tremont in an effort to get face to face with one of the biggest productions every turned out of the Ziegfeld workshop.

Incidentally, and carefully avoiding any reference to theatrical dimension, "Louie the 14th" filled Tremont Theatre with the amusement and most fetching entertainment with musical trimmings the town has had for some time—or will have for some time to come.

All the old bromides about Ziegfeld and his works became a throbbing, irresistible reality. Of course—and who would doubt it?—the American girl was glorified, but even in her most efficient moments in "Louie the 14th" she faced gruelling rivalry that demanded its own toll. There were piles of scenery, broad, deep and altitudinous; there was a musical score that swept the theatre with its rhythm and its harmony and kept the swaying, perspiring director in a muscular tremor for three hard hours; there was costuming extending beyond the limits of adequate description. And there was Leon Errol, an animated exponent of fun, who had a plain duty to perform and came close to the job from 8:15 until some threatening moments after eleven.

Without hesitation—without a faltering step—Mr. Errol and his companions brought new glory to the Ziegfeld banner and made the show a revel in dazzling color, harmonious tone and gleeful ecstacy. It was beauty and harmony, individual bon mots and comedy that rattled on the theatre walls.

Little that is new may be said of Errol. His was Lew Errol—amusingly inebbed and well able to navigate safely. For other brilliancy you had Ethel Shutta, a dynamic comedienne of bloody propensities and gorgeous talents. Voices that rang true were supplied by Glen Dale and Doris Patston, an Ecclesi girl, who should become an American fixture. Dancing was presented in detail by Evelyn Law and Florentine Gosnova, topped off by a comedy outburst in toe dancing by Edna Covey.

These may be mentioned merely as items in a magnificent ensemble of people, songs and dialogue. Not a dull or waiting moment interrupted the proceedings. And that "Louie the 14th" is a credit to both American and Irish blood.

Conrad Nagel is excellent as the old-fashioned sultan as is the remainder of the supporting cast.

The vaudeville program also was highly entertaining.

FAITHFUL TOILERS IN GARDEN OF FUN

Leon Errol and Ethel Shutta—A sprightly, irrepressible pair who lead the long parade of gaiety and frolic in Mr. Ziegfeld's "Louie the 14th" at the Tremont.

HUB HAILS NEW PHONOFILM AS A MARVEL

DeForest's Invention Not Only Shows Speaker, but Reproduces Voice

A big audience at Tremont Temple witnessed the introduction in Boston of the phonofilm. This wonderful invention, the work of Dr. Lee DeForest, radio inventor, consists of perfectly synchronized motion pictures and sound.

Dr. DeForest made a brief introductory address in which he described the functioning of the device. He was given an ovation as the inventor of the "three element vacuum tube," making present-day radio possible.

During this presentation of the phonofilm such artists as Eddie Canner, Borrah Minnevitch, Weber and Fields, and Ben Bernie were seen and heard. Then followed a motion picture of President Coolidge reading his "economy" speech. As soon as President's voice was heard, there were murmurs of approval through the audience—an audience which had no doubt already become familiar with the President's voice over the radio.

At the beginning, a comparison was made, depicting the difference between films seen with and without the phonofilm attachment. The latter showed a group of band players, apparently actually playing their instruments. The effect was like observing the motions of dancing couples as far away one couldn't hear the music. Then the same scene was thrown on the screen only this time the phonofilm was not in operation. The difference was almost amusing in its reality.

The synchronism of voice and action on the screen was perfect. This in itself is perhaps the most remarkable part of the invention.

Continuing Shows

SHUBERT—"The Student Prince," Romantic operetta based on "Old Heidelberg."

CASTLE SQ.—"Anne's Rose." The world's most popular play, now on its way to a new local record.

NEW PARK—Blackstone, the magician, who makes a hand quicker than the eye. The last week.

HOLLIS—"The Kick Off," College life of the years deep with a strong mixed love affairs on shore forms the theme of "The Storm Breaker," feature film at the new theatre this week. The fine pen-portrayal of House Peters and Holt Clifford together with some of the lesser realistic photography of a story at sea make it an extremely interesting picture.

Sea stories in the movies run very much on the same pattern, the

'WE MODERNS' A FILM PLAY IN JAZZ TEMPO

Metropolitan Feature Has a Moral for the Flaming Youth of Today

The usual pleasures of unrestrained youth are held up as a mere to be shunned by all in "We Moderns" at the Metropolitan. There is no reference to flappers, as such, and most lambs of the piece is set to jazz tempo with the strong, younger generation adding spice after snack to their long suffering elders.

The moral for all concerned that Colleen Moore sends the flapper brigade because she is just "cute" enough never to appear really beautiful and just big at her sauce stubbornness, even though the good old-fashioned spanking administered by her outraged papa, is not shown on the screen.

The conventionality of the story, and one inappreciable spot of melodrama can be forgiven in the face of the irresistible Colleen personality. She is the glowing embodiment of youth, the jazziest flapper.

Carl Miller, as a Bohemian poppa-pill artist at least a new idea for a movie villain, and somewhat of a relief from the usual fire and flood stuff that seems going around. For that the scenario writer and director deserve much credit. Miller is also responsible for the considerably diminished thrills of Jack Mulhall, Claude Gillingwater, and Coleen Moore Colleen's brother, and the other featured players.

Adrian Morgan Anderson continues his movable parcel and interesting stage representations. The current "Jazz Follies" is a cheerful mixture of ensemble singing and dancing that is nothing if not unique.

APPEARANCES MEAN NOTHING IN FILMS

CARL MILLER AND COLLEEN MOORE—Colleen registers well defined horror as Carl gives manifestation of great affection in "We Moderns" at the Metropolitan.

GALE OF FUN IN OLD 'CAPTAIN APPLEJACK'

Clive and Fellow Players at Copley Make Vivid the Perfect Farce

Completely submitting to the farcical element in their presentation of Walter Hackett's fortiest comedy, "Captain Applejack," in it Clive and his Copley players reveled heavily on the risibilities of the first night audience.

Reading the lines in the broad manner of farce, Mr. Clive found instant favor with his friends and ley patrons who were very obviously on laughter bent and who gave generous encouragement to every underscored line.

It was, perhaps, fortunate that Clive in the title role, declined to play the character "straight." His unmistakable sense of the ridiculous stood him in good stead and, judging by the applause, the result was never in doubt.

After a long run of servant roles, comic or otherwise, it seemed pleasant to re-discover May Ellis in drawing room attire and speaking her lines without a breath of dialect. Miss Standing made a charming Anna Valeska and had a new task, in using a strong French accent.

Under the uproarious rendition, the pirate scene became almost burlesque, but that only added to the merriment. There is much to be said for the Clive version, however, for it is sure-fire comedy and solid entertainment all the way through.

Coming Events

"Applesauce" is announced as the attraction at the Plymouth starting Monday, December 21.

H. H. Sothern in "Accused" will take the stage at the Wilbur on Monday, December 28.

"Sweetheart Time," a new musical comedy, will move into the Majestic on Christmas night.

Sid Chaplin in "The Man on the Box" will be the film feature at the Metropolitan next week.

MARION DAVIES ORPHEUM HIT

"Lights of Old Broadway," with Marion Davies as the charming heroine, was shown to a delighted audience at Loew's Orpheum Theatre. As is usual with Miss Davies' pictures, she gives us a lesson in the history of America.

This time she has chosen the colorful and versatile days of old New York and changing from a straggling overgrown town to a modern metropolis.

The story is centered about the installation of the city's electrical street lighting system and it does it in a way that thrills, charms and educates.

In the picture we have a new Marion Davies, with all of her loveliness, gracing the part of an Irish Colleen with a dancing act at Tony Pastor's old theatre.

She shows her Irish wit and her old-fashioned sultry as in the remainder of the supporting cast.

The vaudeville program also was highly entertaining.

'THE WILD DUCK' WELL PLAYED

Henrik Ibsen, the old Man of the North, rose up again like a sort of combination Titan and phoenix last evening at the Repertory Theatre, where his bitter assault upon life, "The Wild Duck" was splendidly played. Nearly forty foolish years have stumbled by since that grim and biting wheat at humanity was first saw the stage. Yet it proves as muscular and athletic as in the heyday of its powerful, dismal youth.

Blanche Yurka calmly and successfully portrayed the simple peasant wife about whom the storm, gradually getting to cloudier and more furious. Finely keeping within the brainless but valuable personality of this former serving wench, she commands the stage easily when she gracefully plays Peer Gynt's mother. Her ill-starred daughter, to reign there. Miss Entwistle has flung herself devotedly and dramatically into her part, and wears it like a Paquin-fitted gown.

The first night went marvelously smooth, apparently because most of the cast hurled themselves so fervidly into their parts that there was no stopping them from whirling impressively through the play.

Continuing Shows

COLONIAL—"Lady Be Good." Rollicking musical comedy, with Walter Catlett serving the laughs.

WILBUR—George Arliss in "Old English." Possibly the most artistic achievement in Mr. Arliss' career.

PLYMOUTH—"Candida." Bernard Shaw's best comedy. The last week.

MAJESTIC—Greenwich Village Follies. Musical revue, crowded with

KELLERMAN BIG KEITH FEATURE

Annette Kellerman, foremost exponent of physical education and the most wonder woman of the water is the feature act of an excellent bill at Keith's this week. Her diving exhibition in the crystal bowl is a delight.

She also gives a physical culture demonstrated for the benefit of women and if her instructions are followed, women with excess weight should be scarce.

With Miss Kellerman's company are two clever acrobatic dancers, Anderson and Shelly, and they too receive much applause.

Claude and Marion in a silk suited "Scotch Act" are very funny and keep the audience in roars.

The ventriloquist act of Cromwell and his Jerry is one of the leading features of the bill.

Mary Hayes, assisted by Eldon S. Litchfield at the piano, keeps the audience in good humor by her comedy songs.

The rest of the bill is good.

VALENTINO IN SMART PLAY

Rudolph Valentino in "The Eagle," is the attraction at Loew's State Theatre. The first and most important thing to say about "The Eagle" is that it is smart entertainment.

It is a fast moving compound of comedy, thrills and romance. The screen's greatest lover makes his first appearance as a Cossack lieutenant and later turns bandit. His daring and genial, mysterious move-

Amusements

Metropolitan
DOORS OPEN 10:45 A. M.
The Incomparable Ziegfeld
All Over Town
'GIPSY FOLLIES'
COLLEEN MOORE in 'WE MODERNS'
A Charleston Mad Leader of Unrestrained Youth
Plus a Huge and Brilliant Stage & Screen Show

SEE ANNETTE KELLERMAN IN B. F. KEITH'S
GREATEST OF THEM ALL
Singing, Dancing, Water Spectacle
ANNETTE KELLERMAN
CASTLETON & MACK
KNICKERBOCKER QUARTET

CASTLE SQ. THEATRE 3rd BIG MONTH
EVES. at 8:15 — MATS. WED. & SAT. 2:15
ANNE NICHOLS' LAUGHING SUCCESS
ABIE'S IRISH ROSE
SEATS AT FILENE'S SHEPARD'S 2ND. JORDAN MARSH CO.
NO PHONE RESERVATIONS

LOEW'S ORPHEUM
CONTINUOUS 9:15 A. M. TO 10:30 P. M.
MARION DAVIES
in "LIGHTS OF OLD B'DWAY"
With CONRAD NAGEL
6 — VAUDEVILLE ACTS — 6
News & Comedy

SHUBERT PLYMOUTH Eves. at 8:20 Sat. Mat. THURS. at 2:20
LAST 5 DAYS
THE ACTORS' THEATRE presents
BERNARD SHAW'S CANDIDA

COPLEY Eves. at 8:20 Mat. Today at 2:20
Famous Laughing Success
"CAPT. APPLEJACK"
THREE ACTS OF ROARS

Advertise Your Wants in the Boston Evening American

OLYMPIA WASH. ST.
All This Week
"The NEW COMMANDMENT" WITH BLANCHE SWEET AND BEN LYON
BIG VAUDEVILLE BILL
HEADED The O'BRIEN SEXTETTE
Singing Haircuts Giving Positive Proof
"MUSIC HATH CHARMS"
—OTHER STAR ACTS—

THE Repertory Theatre of Boston Management Jewett Repertory Theatre Fund, Inc.
Opp. Symphony Hall,
Ibsen's Comedy Drama
THE WILD DUCK
BLANCHE YURKA as Gina
Eve. 8:15. Mats. Tues. Thurs. & Sat. 2:10
Telephone BACK Bay 7040
POPULAR MAT. TODAY AT 2:10

MODERN BEACON
CHARLIE CHAPLIN in The GOLD RUSH
JAMES OLIVER CURWOOD'S The ANCIENT HIGHWAY

SHUBERT WILBUR Mat. Tom'w Eves. at 8:20
LAST 2 WEEKS WITHOUT ANY ADVANCE
ARLISS
in JOHN GALSWORTHY'S "OLD ENGLISH"

GAYETY TWICE DAILY 2:10 & 8:10
"LETS GO" MANNY VIMP
WALDRON'S
BEST SHOW IN TOWN Burlesque PICTURES
ALSO 2 BIG

Amusements

The Thrill That Comes Once In A Lifetime
Was given to Boston at Tremont Temple by the DE FOREST PHONO FILMS last night.
Thoson, always appreciative of genius and clean, clever cleverness, acclaims The Man—Lee De Forest—and The Marvelous Motion Pictures which actually talk, sing or play music without the aid of a phonograph.
World famous artists such as Weber and Fields, Sissie and Blake and Ben Bernie's band as they are in real life.
AMAZINGLY BRILLIANT—DISTINCTIVE.
TWICE DAILY—2:15 and 8:15 P. M.
TREMONT TEMPLE
NOT A PHONOGRAPH—NOT A RADIO

NEW PARK THEATRE LAST WEEK
Evenings at 8:10 Mats. at 2:10
BLACKSTONE COMPANY 30
Next Mon. (2 weeks only) seats NOW
Matinee of Novelty Wednesday Afternoon
NANCE O'NEIL
IN DARIO NICCODEMI'S POWERFUL DRAMA
"STRONGER THAN LOVE"
Management Carl Reed—Regular Park Theatre Prices

SCOLLAY SQ. OLYMPIA
BIGGEST SHOW VALUE IN BOSTON!
FIRST BOSTON SHOWING
BORROWED FINERY
A STORY OF INTRIGUE AND THRILLS
ALL STAR CAST
USUAL 7 BIG VODVIL ACTS

SHUBERT EVES. at 8:10 $2 Mat. Tom'w at 2:10
LAST 6 WEEKS
The STUDENT PRINCE IN HEIDELBERG
The Biggest Musical Success of the Century

BOWDOIN SQ. THEATRE
JOHN CONROY and his DIVING GIRLS. TONIGHT (TUES.) GIRLS' AMATEUR DIVING CONTEST. THOMAS MEIGHAN in "WHITE LOGE." JAMES KIRKWOOD and EDNA MURPHY in "THE POLICE PATROL." ROB LEONARD in "SECRET MOVIES." Evenville Eve. NEXT WEEK BEGINNING SUNDAY, DEC. 13 CHARLIE CHAPLIN in "THE GOLD RUSH."

HOWARD Harry (Hello Jake) Fiske and his SUGAR BABIES. BOB TIDGE vaudeville and pic- tures. Something doing 2 hrs. $1.

Amusements

TREMONT THEATRE THOS. D. GOTHAM, Manager
Evs. at 8. Mats. Wed. & Sat. at 2
POPULAR PRICED MATINEE TOMORROW at 2:00
INDISPUTABLY!
ZIEGFELD GREATEST MUSICAL COMEDY
LEON ERROL IN HIS FUNNIEST CREATION
LOUIE THE 14TH
BETTER THAN "SALLY"
FUNNIER THAN "KID BOOTS"

Sensational Twin Bill of KEITH-ALBEE BOSTON THEATRE
Week Dec. 7. Continuous, 9:30 A. M. to 11 P. M.
HOUSE PETERS
THE STORM BREAKER
In a New Romantic Adventure
Hal Roach's "Starvation Blues"
Billy Collins and 15 Pretty Girls, Charles Dunkson, Fred Weber & Co., Gerano Girls, Ira & Green, Angel & Fair.
Last Night Show Starts at 8:30

LOEW'S STATE MASSACHUSETTS INC.—CONTINUOUS FROM 1 A.M.
RUDOLPH VALENTINO "The EAGLE"
Screening Today 1:10, 3:05, 5:00, 6:32, 9:27
Atmospheric Prologue 3:55, 9:17
COMING SIAMESE TWINS VIOLET & DAISY HILTON

HOLLIS LAST 7 TIMES 52 Mat. Tom'w
A. H. ERLANGER presents
A Play That's Different
The KICK OFF
A COLLEGE COMEDY BY GRANTLAND RICE & FRANK CRAVEN
With a Company of 70

FENWAY JAMES OLIVER CURWOOD'S "THE ANCIENT HIGHWAY." JACK HOLT AND ELLIE DOVE Shows at 1:15, 4:30, 8:00 ARC'S "BORROWED FINERY" 12:50 3:30, 6:00, 8:45 P. M.

Where to Dance

DANCING TONITE
STATE BALLROOM
State Theatre Bldg., Mass. Ave.
DOK EISENBOURG'S FAMOUS SINFONIANS

Amusements

COLONIAL LADY BE GOOD! PAP. MAT. TOM'W Musical Comedy Sensation
Fred & Adele Astaire—Walter Catlett

SHUBERT-MAJESTIC EVES. at 8:15 $2 Mat. Tom'w at 2:15
All New Seventh Annual
GREENWICH VILLAGE FOLLIES
Staged by Hassard Short

PHOTOPLAY DIRECTORY
TONIGHT AT YOUR NEIGHBORHOOD THEATRE

ALLSTON
CAPITOL COMM. AVE. Carol Dempster—W. C. Fields "THAT ROYLE GIRL" The M. I. T. Musical Club— Dancing Daily SPECIAL CHILDREN'S SHOW. Mats. 10 A. M.
ALLSTON BRIGHTON AVE. Tom Meighan in "IRISH LUCK" Eleanor Boardman in "THE CIRCLE"

ARLINGTON
CAPITOL EAST ARLINGTON Cecil B. DeMille's "THE TEN COMMANDMENTS" Other Features

BOSTON (SO. END)
NATIONAL BOSTON'S PERFECT ENTERTAINMENT Special Cast in "MAN OF IRON" Gloria Swanson in "WHITE SHEEP" Other Features

SOUTH BOSTON
BROADWAY Gloria Swanson in "The Coast of Folly" Bebe Daniels in "Lovers in Quarantine"

CAMBRIDGE
CENTRAL SQ. CAMBRIDGE Corinne Griffith in "CLASSIFIED" VAUDEVILLE
HARVARD HARVARD SQ. CAMBRIDGE Harold Lloyd in "THE FRESHMAN" Ruth Roland in "DOLLAR DOWN"

CHELSEA
BROADWAY CHELSEA Pola Negri in "Flower of the Night" Ralph Lewis in "The Overland Limited"

DORCHESTER
DORCHESTER THEATRE Channing Pollock's "THE FOOL"
FRANKLIN PARK Cecil B. DeMille's "THE ROAD TO YESTERDAY" Big Time Vaudeville
STRAND CODMAN'S CORNER Ronald Colman in "THE DARK ANGEL" Bessie Love in "NEW BROOMS"
CODMAN CODMAN SQ. DORCHESTER Harold Lloyd in "THE FRESHMAN" Vaudeville
FIELDS CORNER Harold Lloyd in "THE FRESHMAN" Ruth Hamilton in "Enemies of Youth"
HAMILTON Geo. O'Brien in "THE FIGHTING HEART" Comedy, News

EVERETT
RIALTO GLENDALE SQ. Gloria Swanson in "STAGE STRUCK" Star Cast in "THE HANDICAP"

GROVE HALL
SHAWMUT SHAWMUT AVE. Lon Chaney in "THE TOWER OF LIES" Buck Jones in "THE TIMBER WOLF"

JAMAICA PLAIN
JAMAICA JAMAICA PLAIN Adolph Menjou in "THE KING ON MAIN STREET" Laura La Plante in "THE TEASER"

MALDEN
MYSTIC MYSTIC THEATRE Wm. Duncan in "MARRIED FLIRTS" 4 Acts Vaudeville
STRAND MALDEN Emil Jannings in "QUO VADIS" 4 Acts Paramount Vaudeville

MEDFORD
FELLSWAY MALDEN SQ. Dorothy Dalton in "THE NIGHT LIFE OF NEW YORK" Pola Negri in "THE VERDICT"

ROSLINDALE
RIALTO ROSLINDALE SQ. The Whitby Girls' Show "Vogues and Vanities" "KING ON MAIN ST." and "THE TEASER"

ROXBURY
DUDLEY DUDLEY SQ. Pola Negri in "Flower of the Night" Wm. Fairbanks in "THE NEW CHAMPION"

SOMERVILLE
BALL SQ. LOCATELLI CENTRAL Bebe Daniels in "WILD, WILD SUSAN" Vaudeville
TEELE SQ. TEELE SQ. Charlie Chaplin in "THE GOLD RUSH" Marguerite de la Motte in "The People vs. Nancy Preston"
STRAND THEATRE Doris Kenyon in "THE HALF WAY GIRL" Greta Nissen in "In the Name of Love"

$2,574,864 PAID MEMBERS OF XMAS CLUBS

Four of the Largest Banks Report Big Gain In Savings During the Year

Four of the largest Christmas Savings Clubs in Boston banks today reported that members would receive checks totaling $2,574,864 as a result of their savings for one year.

At the request of the Boston Retail Board of Trade the day for the distribution of the holiday savings was set one week ahead of last years schedule.

The Christmas Club idea has caught like wildfire, according to the Exchange Trust Company, which evolved the idea. This company reports a total of $1,671,899 in readiness for the club members.

The Federal National Bank announced that $723,424 would be handed over to members of its Christmas Club—a gain over last year's figures, which totalled $649,714.

The Boston Savings Bank's total was announced as $626,550, the largest in its history and the Citizen's National Bank with $553,000 ready for distribution, showed an increase of more than $75,000 over 1924.

Bank officials declared that less than 12 per cent. of Christmas Club savings is loaned into regular savings accounts but that the plan has encouraged thrift and has become almost a necessity in the promotion of Christmas business.

ARTIST GOOLD IN FATAL FALL

Paul P. Goold, former Boston artist, was killed when he fell from a window in his studio on the twelfth floor of Carnegie Hall, New York.

Investigation has not determined exactly how the fall occurred, but a letter was found on a table, addressed to his wife. The police refused to divulge the contents.

Goold, whose artistic and humorous work is widely known, was born in Portland, Me., and was a member of many artists' clubs. He was fifty years old, and is survived by his widow, who was Edith Chapman, a New York singer, his mother and a brother.

For years he was a newspaper artist in Boston.

TEMPLE STORNS $1,500,000 BID

An offer of $1,500,000 for the purchase of Tremont Temple has been spurned by the trustees, it was learned today.

"Our people would not sanction the sale of this famous structure" said Superintendent Plympton. After admitting that a syndicate had submitted the big bid for the property.

"Of course we might sell and erect another million-dollar church somewhere and still have half a million left for endowment, but those who love this old church would never feel as much at home away from here. We will not sell."

SYRIAN PRELATE'S BODY TO BE SENT TO BEIRUT

The bodies of the late Chor-Bishop Joseph Yazbek, vicar-general of the Syrian Maronite Church in the United States, and his nephew, the late Rev. Joseph K. Yazbek, both of whom died in Boston this Fall, will be sent to Syria on the S. S. Canada of the French line, leaving Providence on December 12. Impressive final services will be held in Beirut. Preparatory to the transfer of the bodies a solemn high mass of requiem will be sung in the Church of Our Lady of the Cedars in Tyre street Friday morning, and in the evening the special Maronite Liturgy for the Dead will be read in the same church.

O'LEARY CONSECRATES NEW PASSIONIST MONASTERY

Springfield, Dec. 8 (A.P.)—Bishop Thomas M. O'Leary of the Roman Catholic diocese of Springfield, who recently returned from Rome, today officiated at the consecration of the main altar at the new Passionist Monastery in West Springfield. The exercises were attended by a large gathering of Passionist Fathers as well as priests of this diocese.

BENEFIT DANCE WILL BE HELD FOR W. E. BOWDEN

A benefit dance for William E. Bowden will be held at the Army-Navy club on December 11. Bowden is an ex-soldier who has been in the United States army for the past eighteen years. Judging by the large demand of tickets, a huge crowd will attend the social, and Bowden will be an honored guest.

Weeks at Canal Zone

Balboa, Canal Zone, Dec. 8 (I.N.S.)—Former Secretary of War and Mrs. John W. Weeks arrived here today from Callao. They will leave for Havana on Wednesday.

BETTY ALDEN'S COMMENT ON SOCIETY

First Junior Supper Dance of Winter Season Held at Copley-Plaza

Photograph by White.

MRS. GEORGE RICHMOND FEARING, JR., is lending some choice early American pieces to the loan collection which opened so brilliantly with a private view.

THE YEAR-OR-MORE-OUT set comes into its own particular province tomorrow evening at the First Junior Supper Dance of the Winter's series at the Copley-Plaza. Girls who have danced and frivoled through at least one season follow the example of the "seniors" and entertain at dinner before the dance and bring on their groups as supper guests.

MISS ISABEL THORNDIKE, daughter of the Harry Hill Thorndikes, has reservations for ten. Another vivacious hostess presiding for a round-table group will be Miss Nancy Wentworth. She has twelve guests.

STILL ANOTHER consistent supper dance hostess is Miss Sally Bowditch, attractive daughter of Mrs. Ernest W. Bowditch of "Eastover" in Milton. Miss Bowditch is asking sixteen guests, one of the largest supper groups of the entire affair. Mrs. John Bryant Paine has requisitioned a table for ten.

THE PAINES' SECOND daughter, Miss Carol Paine, is to fill the hostess role, one that fits her to perfection. And about these festive boards the bud of the season does not appear. Time was—and not so very long ago—when the "just outs" were eligible to the supper dance lists.

BUT THE CROWDED bud calendar and increasingly large numbers of blithe young things making a social appearance each Winter led to a supper dance innovation. Mesdames Richard S. Russell, Hugh D. Scott, N. Penrose Hallowell and other leaders just blue penciled the buds and turned the dances over to the other girls.

THIS SEASON, WITH Mrs. Scott putting in a season abroad, Mrs. Hallowell resumes prominent place in Junior Supper Dance arrangements; also Mrs. Edwin Sibley Webster, Mrs. William S. Patten, Mrs. Frederick Seeng Moseley and Mrs. Harold Jefferson Coolidge, each identified with these affairs in past Winters.

SOCIETY FLOCKED TO THE LOAN exhibition of early American furniture and furnishings and departed enthusiastically extolling the show and its instigators, a representative set headed by Mrs. George Richmond Fearing, Jr., Mrs. F. L. W. Richardson, J. Lovell Little and Henry D. Sleeper, among others.

IT'S A PICTURESQUE ARRANGEMENT, a series of quaint rooms completely furnished with Boston-owned treasures, priceless and unmatched, and some of which are leaving their own roof trees for the very first time in scores of years. Even old fire places have been set up, and some rooms boast entire walls of old-time boarding.

AMERICA'S FIRST FIVE Presidents done in oils, come from the T. Jefferson Coolidge collection (Mr. Coolidge is a descendant of the famous Jefferson). They occupy, naturally, an honored place at the head of the hall. Nearby is an extraordinarily fine Sandwich glass exhibition.

IT BELONGS TO MRS. PARKER W. WHITTEMORE, and will make a collector of Sandwich glass fairly green with envy. A complete table service is on view, even to the much sought lamps supported by dolphins. Altogether a wonderful showing of Cape Cod's master craftsmen.

MRS. WILLIAM WHITMAN loans pottery, J. Lovell Little, Mrs. George Richmond Fearing, Hollis French, Harold Pitman, Mrs. B. F. W. Russell, and many another collector and connoisseur contributes. The very wash stand used by the venerated Paul Revere is there, loaned by E. H. R. Revere.

NATURALLY THE J. LOVELL LITTLES, who've done so much to make the exhibition a success, were heartily congratulated. Mrs. Little was in black with coral pink-fringed shawl; Mrs. James A. Parker wore black velvet with silver, and Miss Virginia Parker was in bottle green velvet.

MRS. DANIELSON WORE BLACK CREPE, Mrs. J. D. Cameron Bradley a holly red embossed silk, Mrs. Harold Jefferson Coolidge brocaded black velvet, Mrs. Horace Binney midnight blue, Mrs. George Richmond Fearing, 3d (Vera Howell), rose crepe designed in flower motif, and Mrs. George Cushing turquoise velvet.

VERY SMART WAS MRS. F. L. W. RICHARDSON, her black crepe frock scarfed in brilliant colors. Mr. and Mrs. Joseph F. Woods, Mr. and Mrs. William Dana Orcutt, Mrs. Orcutt in beautifully embroidered white crepe with a gay green shawl, were in the admiring throng.

FOR THE DEBUTANTES THE PRESENT week's opening frivolity was the dance at the Hotel Somerset given by James Howe Proctor and Miss Polly Proctor for the debutantes in the family, Miss Esther Proctor. Aside from its bid aspect, the function partook generously of the smart North Shore set, in which the Proctors move prominently.

PRECEDING THE DANCE, there was a dinner for fifty guests at the Proctor town house in Commonwealth avenue, a brilliant entertainment and fitting prelude to the larger later affair, for which the French ballroom of the Hotel Somerset was profusely decorated.

IN THE RECEIVING LINE Mrs. George Snell Mandell (Emily Proctor) was flanked on one side by Miss Esther, the debutante, in a handsome frock of white velvet and tulle, and by Miss Polly Proctor, who chose a brilliant vermilion creation shot with gold to grace her sister's presentation party.

Betty Alden

PET DOG SAVES SIX; THEN DIES AMID FLAMES

Mickey Trapped in Burning Revere Home After Barking an Alarm as Fire Starts

Mickey, a scrawny shepherd dog, is dead, but in the dying the canine hero saved six lives.

Mrs. Annie Festa was aroused from sleep in her home at No. 35 Lantern road, Revere, early today by the frantic scratching of Mickey at the door. She opened it and found an inner room ablaze.

The mother first carried her baby to safety, then returned and led or carried her four other children, ranging in age from a few months to 15 years, to safety.

But Mickey had missed count. The devoted animal thought there was still a child left in the blazing house and ran in again to complete his work of hero. Mrs. Festa saw him on the point of once more fighting the fire to rescue the terror when the roof toppled in on what was left of Mickey.

Several times Mrs. Festa was driven back by the flames as she was trying to save her children.

At last, after tying wet towels and handkerchiefs about the mouths of her children and stuffing a wet rag in her own mouth, she managed to carry the little ones out.

Firemen were forced to lay about a foot of hose before they could get a stream on the fire. By this time the four walls had collapsed and the house was in ruins.

It is believed the fire was started by a coal from the furnace and that it had been smouldering for some time before the woman smelled smoke.

None of the children was hurt during their rescue although physicians who were called treated them for exposure.

The loss is estimated at $7,000, partly covered by insurance.

NEWBURYPORT TRIP EXCITES OLD SANTA

Invites Hub Kids to Meet Him on the Common Today and Tomorrow

Sunshine, youngsters and Santa. All holding forth these days again on the Common.

Prancer and Dancer, Dunder and Blitzen are at the Common with Santa and their two brothers disport among the shoppers.

Santa goes to Newburyport on Thursday so all you kids get in to see him today or tomorrow. But he'll be back. He likes Boston and Boston kids.

Robert Mazikowok, the trusty Eddie carpenter, Santa and the whole party who are guests of the Boston Evening American on this visit, all agree that they like snow and don't like rain. A standing order has been placed by the genial, smiling patron for a good big snow storm.

Santa has most of his mail sorted and some of his orders are ready to be filled. He has some stack but has needed yet.

He is all excited about his trip to Newburyport on Thursday he says folks from Beverly and Peabody are also going to greet him when he gets there. He says that he will not try to sneak in to any big city as he tried to in Boston and Salem. The tots are too wise and he doesn't like to get caught. This might be a story, though, for he is as sly as can be.

Today and tomorrow he can be seen on the Common and then the kids will have to excuse him for a day.

The Girl in the Green Hat:

"My dear, how do you dare give that well dressed husband of yours anything to wear?"

The Lady in Ermine:

"The secret, Betty, is not so much what to buy —but where to buy it."

What the Lady in Ermine might have said was, "Buy Gifts for Men in a Man's Store." Evidently the Girl in the Green Hat is unfamiliar with the heroic saying "Nothing ventured, nothing gained."

But the Lady in Ermine has discovered, happily, that something to wear is an intimate expression of friendship—yes, and of her own good taste. Let us hope that the Girl in the Green Hat will graduate to see an all-important someone wearing something she has given him.

You will marvel to see how many gifts to wear may be had at Nickerson's for a one, five or ten dollar bill.

A Gift to Wear Is a Gift to Be Remembered

NickersoN *the Haberdasher*

345 Washington Street
98 Boylston Street

SPC

Diamond Bar Pins

BEAUTIFULLY modeled and delicately pierced, the smart bar pin sketched is of solid platinum. A large center diamond and six smaller diamonds are displayed in this distinctive design. $235.

Other Diamond Bar Pins, $100 to $2,000

Diamond Solitaire Rings of finest quality—exceptional values at $100, $200, $500. Others up to $4,000

Smith Patterson Co.
DIAMOND MERCHANTS AND JEWELERS.
52 Summer Street, Boston.

The Magic Gift for Mother

The Premier Duplex Electric Vacuum Cleaner will bring to those you love days of easier housework.

Loving hands make your house a *home*. Help those hands in their daily work.

For those who give a Premier Duplex this Christmas

Special Offer

ONLY $3.00 down

You need pay only $3.00 down. The rest can be paid easily on your light bill if you are an Edison Service Customer. Liberal allowance also for your old cleaner.

Light to handle, and smooth to run. With a ball bearing motor and brush that hum quietly—work efficiently—wear for years.

The EDISON SHOP
Thirty-nine Boylston Street
The Edison Electric Illuminating Company of Boston

J. S. ROUND & CO.

Where Values are Consistently Good and Terms ALWAYS LIBERAL!

Men's Belcher Ring
No. C2016. Popular with men because of its original design and bold masculine effect. Set with 14k Solid Gold. Diamond and Sapphire brilliancy. A splendid value.
$1 DEPOSIT
$1.00 A WEEK

Ladies' Diamond Ring
No. F912. Extraordinarily beautiful model featured this Fall. Set with 5 brilliant Diamonds in 14k White or Green Gold. Exceptional value.
$1 DEPOSIT
$1.50 A WEEK

Men's Diamond Ring
No. F918. The article expressed this season. Gold mounting set in peaks, the tops of gold bars flanked in an excellent quality, white fine stone and over. Unusual value.
$1 DEPOSIT
$1.50 A WEEK

$1 DEPOSIT AND WEEKLY

About Price!

We do not claim to give anything away below cost, instead we do claim that our values will stand the "acid test."

Latest Style Dueber-Hampden
No. C11. A very beautiful style. Dueber-Hampden movement is world famed as exceptionally accurate. Case is 14K White or Green Gold filled. Exceedingly beautiful, artistically carved. Reduced from $45 to only
$37.50
$1 DEPOSIT—$1 A WEEK

AQUAMARINE RING
No. C48. 14K Green Gold with White Gold mountings. Aquamarine is very fine quality.
$16.50
$1 DEPOSIT
$1 a WEEK

SOLID GOLD DUEBER-HAMPDEN
No. C12. A favorite because of its rich simplicity, and absolute dependability. Case is SOLID GOLD. Movement is well Jewelled Dueber-Hampden. A very unusual and exceptional value. Reduced from $37.50 to only
$24.50
$1 DEPOSIT—$1 A WEEK

OPEN EVERY EVENING UNTIL XMAS

EXCEPTIONAL VALUE
Special Terms!

Ladies' Diamond Ring
No. C23. Ladies' natural Diamond Ring. Remarkable value at 14k Solid Green Gold with 18k White Gold mounting. Set with 3 Diamonds A Genuine Diamond. A wonderful Gift.

Ladies' 2 Diamond Ring
No. C24. A Set. natural Value. Ladies' 2 Diamond Ring. 14k Solid Green Gold with 18k White Gold mounting. Set with 2 Diamonds A Genuine Diamond. A wonderful Gift.

Terms on Each
50c DEPOSIT, 50c a WEEK

THIN MODEL DUEBER-HAMPDEN

No. C22. For Young Men—this Dueber-Hampden watch. Case is White or Yellow Gold filled, exquisitely carved and designed. Movement is well jewelled, extremely accurate and good looking. A splendid Christmas gift—one that will be appreciated.
$19.75
$1 DEPOSIT—$1 a WEEK

Platinum Front Cuff Links
No. C89. Cuff Links are always desirable. The pair illustrated are very handsome and excellent quality.
$11 $1 Deposit $1 a Week

COMPLETE STOCKS
Of Jewelry of every description. Our Easy Payment Plan makes it a very simple matter for you to take advantage of these Seasonable Bargains. Terms are only 2 weeks to Christmas.

$3-STRAND PEARL NECKLACE
No. C46. Very popular, 3-Strand Pearl Necklace. Indestructible quality. Clasp is set with Pearl. Complete in handsome gift box.
$13.50 $1 Deposit $1 a Week

If unable to call, clip illustration of article desired and mail with deposit and coupon.

MAIL ORDERS FILLED EVERYWHERE

J. S. ROUND & CO.

Dependable Jewelers for Forty Years
732-734 WASHINGTON ST. BOSTON
A Few Doors from Washington & Essex Street Subway

Gentlemen: Enclosed please find $ ..... deposit for Special No. ..... Price $ ..... Payable as advertised. If I am not satisfied, within 10 Days I will return the article and my money will be refunded. (If ordering Ring give finger size .....)

Name .....

Address .....

AmDI

If you want the very latest news of the day, listen in on WNAC at 11:30 a. m. and 1:30, 4:30 and 7:30 p. m., when the Boston Evening American broadcasts the telegraphic news bulletins from its editorial rooms.

BOSTON RADIO AMERICAN

VOICING THE GREAT DEMOCRACY OF THE AIR

All day, in the offices of the Boston Evening American the news is brought in by the staff reporters and by telegraph, telephone and radio. It is broadcast over WNAC at 11:30 a. m. and 1:30, 4:30 and 7:30 p. m.

TODAY'S RADIO PROGRAMS

Easy to Read — Accurate

LOCAL STATIONS
WNAC—SHEPARD STORES, BOSTON—252.5

12 M.—Shepard Colonial Ensemble, Concert, direction Edward Wentworth, Tenor, Milgrove Thomas, Narrator. Krazanowski: "Pulcinella Reigh."
1:20 P. M.—Late news flashes, broadcast direct from Boston Evening American.
1:30 P. M.—Shepard Colonial Luncheon Concert. Waltzes from "Blossom Time," Romberg; "Pizzicati" from "Sylvia," Delibes; "Leaves of Mine," Wood.
4 P. M.—Broadcast from Metropolitan Theatre—Incidental music to the Capitol Picture, "We Moderns," from latest Will's stage play, with Colleen Moore.
4:30 P. M.—Late news flashes, broadcast direct from Boston Evening American.
5 P. M.—The Day in Finance, by the Boston Financial News.
5:00 P. M.—Livestock and meat report, furnished by the U. S. Department of Agriculture.
6 P. M.—The Sailors, conducted by Curtis McArdle.
6:30 P. M.—Dinner dance by Monty Fearn's Text Orchestra.
6:45 P. M.—Weather report.
6:50 P. M.—Carson Mead Health Hints.
7:00 P. M.—Late news flashes, broadcast direct from the Boston Evening American.
7:05 P. M.—Motor—Its Advantages and Possibilities."
7:40 P. M.—Broadcast from the Somerville Theatre—Special before-the-show broadcast consisting of Somerville Theatre Orchestra, Al Bertolami, conductor; March, "Gladiolus"; Selection, "The Vagabond King"; Romberg; Humoresque, Moreby; Selection, "Rose Marie"; Friml; Intermezzo, Gillette; "Waiting," Al Bertolami; Medley, "Old Fashioned Garden"; Finck; "The Four Dwarfs of Blue Toada"; "You Gotta Know How"; Kahn.
8:15 P. M.—Boston Evening American Orchestra, Nicholas Moscarella, conductor. March, Times Square, Sherwood; Overture, "Festival"; Nevin; Selection, "Rose Marie"; Friml; "Fantasia Orientale"; "Dance Dainty"; Marion; "The Frolic"; Schreiber; Suite, "Classique"; "Valse Triste"; Sibelius; "Gypsy Dance"; Nachez; "Legends"; German; Waltz, "Merry Widow"; Lehar; Selection, "Rose Marie"; Friml; "The White Squadron"; Tobani; "Hungarian Airs"; Leigey; Selection, "Artist Life"; Strauss; "Southern Suwanee"; Lake; Overture, "Rienzi"; Wagner.
WEEI—EDISON LIGHT, BOSTON—415.4
10:45 A. M.—Tower Health Exercises.
11:45 A. M.—Morning Watch.
12 M.—Eugene's Ringing Hour, conducted by Jack Shilkret.
4 P. M.—Broadcast from Metropolitan Theatre—Incidental music to the Capitol picture, "We Moderns," from latest Will's stage play, with Colleen Moore.
4:30 P. M.—Continuation of Eugene's ringing Concerts program.
5:15 P. M.—Continuation of Eugene's ringing Concerts program.
5:45 P. M.—Big Brother Club, Uncle Bob conductor, accompanied.
6:30 P. M.—Florence Cabe, cello; Sidney Rosenbloom, accompanist.
6:45 P. M.—Talk by Dr. Eugene's Ringing Hour, George Joy and Neil Cantor.
7 P. M.—The Harvard Associates offering Adventure in aid of the Boston Children's Hospital, broadcast from the studio.
7:15 P. M.—Continuation of Eugene's ringing Concerts program.
7:30 P. M.—From New York, Twins Vaudeville.
8 P. M.—From New York, Eveready Hour.
9 P. M.—From New York, Eveready Hour.
10 P. M.—From New York, Vincent Lopez and his Orchestra.
WBZ—SPRINGFIELD, MASS.—333.1
10:45 A. M.—Morning setting exercises, conducted by Miss Dorothy Lyman.
11:45 A. M.—Morning Watch.
12 M.—Eugene's Ringing Hour, conducted by Jack Shilkret.
4 P. M.—Broadcast from Metropolitan Theatre—Incidental music to the Capitol picture, "We Moderns," from latest Will's stage play, with Colleen Moore.
4:30 P. M.—Continuation of Eugene's ringing Concerts program.
5:15 P. M.—Continuation of Eugene's ringing Concerts program.
5:45 P. M.—Big Brother Club, Uncle Bob conductor, accompanied.
6:30 P. M.—Florence Cabe, cello; Sidney Rosenbloom, accompanist.
6:45 P. M.—Talk by Dr. Eugene's Ringing Hour, George Joy and Neil Cantor.
7 P. M.—The Harvard Associates offering Adventure in aid of the Boston Children's Hospital, broadcast from the studio.
7:15 P. M.—Continuation of Eugene's ringing Concerts program.
7:30 P. M.—From New York, Twins Vaudeville.
8 P. M.—From New York, Eveready Hour.
9 P. M.—From New York, Vincent Lopez and his Orchestra.
10 P. M.—From New York, Ipana Troubadours.
10:30 P. M.—From New York, Vincent Lopez and his Orchestra.
WTIC—HARTFORD, CONN.—475.9
10:45 A. M.—Morning setting exercises, conducted by Miss Dorothy Lyman.
11:45 A. M.—Underwear Girls' Supreme Orchestra, Harry Salon, Miss Beatrice Dorey, Miss Laura Sandler, accompanist.
12 M.—Weather report.
12 Noon—Weather report.
12:02 P. M.—Underwear Girls' from the Traymore Hotel.
6:00 P. M.—Dinner music, Miss Frances Dorey, pianist.
7 P. M.—Weather report.
7:01 P. M.—Underwear Girls' Supreme Orchestra, Harry Salon, Miss Beatrice Dorey, Miss Laura Sandler, accompanist.
7:56 P. M.—Underwear Girls' from the Traymore Hotel.
8:00 P. M.—Underwear Girls' Supreme Orchestra, Harry Salon, Miss Beatrice Dorey, Miss Laura Sandler, accompanist.
8:56 P. M.—Underwear Girls' from the Traymore Hotel.
9:00 P. M.—Underwear Girls' Supreme Orchestra, Harry Salon, Miss Beatrice Dorey, Miss Laura Sandler, accompanist.
9:56 P. M.—Underwear Girls' from the Traymore Hotel.
10:00 P. M.—Underwear Girls' Supreme Orchestra, Harry Salon, Miss Beatrice Dorey, Miss Laura Sandler, accompanist.
10:56 P. M.—Underwear Girls' from the Traymore Hotel.
11:00 P. M.—Underwear Girls' Supreme Orchestra, Harry Salon, Miss Beatrice Dorey, Miss Laura Sandler, accompanist.
11:56 P. M.—Underwear Girls' from the Traymore Hotel.
12 Noon—Weather report.
12:01 P. M.—Underwear Girls' from the Traymore Hotel.
6:00 P. M.—Weather report.
6:30 P. M.—Dinner music, Miss Frances Dorey, pianist.
7 P. M.—Weather report.
7:01 P. M.—Underwear Girls' from the Traymore Hotel.
7:30 P. M.—Underwear Girls' from the Traymore Hotel.
8:00 P. M.—Underwear Girls' from the Traymore Hotel.
8:30 P. M.—Underwear Girls' from the Traymore Hotel.
9:00 P. M.—Underwear Girls' from the Traymore Hotel.
9:30 P. M.—Underwear Girls' from the Traymore Hotel.
10:00 P. M.—Underwear Girls' from the Traymore Hotel.
10:30 P. M.—Underwear Girls' from the Traymore Hotel.
11:00 P. M.—Underwear Girls' from the Traymore Hotel.
11:30

COOLIDGE TO OPEN NATIONAL HORSE SHOW

Chicago, Dec. 8 (A.P.)—President Coolidge will open the National Horse Show at the Chicago Riding club tonight at 8 o'clock by pressing a button in the White House.

Entries valued at $2,000,000 will participate in the various competitions of the show, the proceeds of which will go for charity.

earth's scenic wonder
Grand Canyon National Park on your Santa Fe way to California without change of Pullman
5 daily trains to California on the Santa Fe

reservations and details

E. W. Wenzlick, Gen. Agent
S. S. St. John, Dist. Pass. Agent
Santa Fe Ry.
Old South Bldg., Boston, Mass.
Phone: Congress 2880 and 2881

Santa Fe

CHARITY REAPS PROFITS FROM ELKS' BALL

Brilliant Array of Guests at Merry Dance in Copley-Plaza

And the greatest of these is—Charity.

Charity that knows no casts or creed was the beneficiary of the brilliant ball and concert given at the Copley-Plaza Hotel by Boston Lodge, No. 10, Benevolent and Protective Order of Elks.

From the opening bugle notes of the "Stars and Stripes [illegible] the last dying strains of the [illegible] waltz, Brother Elks and [illegible] women guests joined hands in [illegible] gorgeously festive function that will echo down throughout the annals of Boston Elkdom as an occasion both memorable and unparalled in its splendor.

The brilliant tempo of the ball was sounded in the preliminary concert numbers, and continued, heightened by novelty dances and song interludes, to its significant crescendo at the hour of eleven, when that "Moment Momentous" to universal Elkdom—the Eleven O'Clock Toast—was ushered in with exquisitely presented tableaux and eloquent toast.

The varied dance and revue numbers which made up the tuneful and entertaining concert, included vocal selections by Miss Grace Chadwick, and turns and twirls by the Corbett Sisters and Worth and Wentworth Company. Miller's Symphonium orchestra lent its melodious accompaniment to the Elks' gay frolicking upon the ballroom floor.

The grand promenade, led by Marshal Ambrose J. Purcell, with his corps of assistants, Esteemed Leading Knight James R. Flanagan and Mrs. Flanagan, Mr. and Mrs. Frederick W. Cook, Colonel Ernest Hatch, drew round after round of hearty applause as the phalanxes lined with the rainbow-hued frocks of the feminine contingent, swept in stately review.

The solemn toll of eleven halted the marching ranks, and a parade of six soldiers and sailors bearing aloft the gold crested emblem of the Boston lodge, accompanied by the city, state, and national flags, marked the impressive prologue to the Eleven O'Clock Toast delivered by Thomas Somerville, past exalted ruler of the Lawrence lodge.

The strains of "Auld Lang Syne," sung by the assemblage, quickened to the beat of dance music once more, and the merry-making Elks carried on their gay carnival scene to its ebbing denouement of mirth and melody.

Behind the elaborate mechanism of the ball were the officers of the Boston lodge, Exalted Ruler Daniel J. Kane, Esteemed Leading Knight Flanagan, Esteemed Loyal Knight Thomas F. Lockney, Esteemed Lecturing Knight Samuel Kolesky; officers of the ball committee, Geom W. McLaren, chairman; Frank Kane, secretary, and Bernard McMahon, treasurer. The efficient ball committee included Michael J. Mellody in charge of reception, Joseph M. Shafer of publicity and John J. Cassidy of the toast committee.

In beautiful and distinctive attire, Milady Elks in bountiful numbers were present to grace the gala occasion. Among the first honor line of promenaders were Mrs. J. R. Flanagan, becomingly garbed in a delicate powder blue creation beaded in pearls; Mrs. Ambrose J. Purcell, arrayed in shimmering metal cloth of gold and Mrs. Bernard A. McMahon, clad in a black chiffon costume ornamented with iridescent rhinestones.

GORGEOUS GOWNS.

The balcony box-holders included such smartly costumed matrons as Mrs. John J. Cassidy, who wore black lace embroidered in rich coral notes; Mrs. George W. McLaren in an attractive model of apple green georgette fringed with ostrich tips, and Mrs. Timothy E. McCarthy in rose velvet ornamented with crystal beads.

Other prettily gowned guests were Mrs. Joseph M. Sullivan, who lent a gorgeous note of color to the abundant feminine finery with her flame chiffon costume, contrasting vividly with Mrs. P. F. McCarron's sombre swirls of black lace accented in orchid. Mrs. Charles Levine was charmingly clad in pale green charteuse, and petite Miss Ruth McMahon added enchantment with her frock of gayly flowered chiffon.

Mrs. Frederic W. Cook, wife of the Secretary of State, was an imposing personage in jet black velvet caught at the side, drape-effect, with a rhinestone buckle. A diamond-pearl encrusted heart-shaped brooch on her left shoulder was her only ornament.

GOWNS OF GREEN.

A fascinating gown was that of Mrs. Jeremiah J. Hurley, bright green with a rhinestone buckle to catch its broaded folds of glistening silk. Her wealth of grey hair was an ideal combination with the fresh coolness of the green.

The sea-water green of Miss May Charrity's gown was brightened with slight touches of gold edges. Extremely bright green pumps with gold heels attracted considerable attention.

Mrs. John B. Archibald, in pink brocaded Georgette, displayed her carefully marcelled blonde head to advantage. A brilliantly hued rose was a subtle touch. Silver slippers completed her costume.

The sleek bobbed head of Mrs. John Shea, beautifully topped a metal cloth outfit, with fuchsia the predominating tone. A string of pearls and silver slippers were ideal for the effect.

Mrs. Frank L. Kane wore a powder blue gown, set off with pearls, and a delicate pink scarf. With her, Miss Alice Leary, in a gold topped bouffant pink satin affair, was a youthful delicacy. Her soft pink scarf carelessly enveloping her shoulders was lovely.

REV. P. R. FROTHINGHAM 25 YEARS IN ONE PULPIT

Rev. Paul Revere Frothingham, pastor of the Arlington street church, will observe the twenty-fifth anniversary of his pastorate of that church, at 8 p. m., December 17.

Rev. Paul R. Frothingham

The devotional part of the service will be conducted by the Samuel A. Eliot, D.D., president of the American Unitarian Association.

Addresses will be made by President A. Lawrence Lowell of Harvard, Rev. Drs. George A. Gordon, pastor of the Old South Church; Samuel M. Crothers, pastor of the First Parish Church, Cambridge; Charles B. Barnes and Robert L. O'Brien. Dr. Frothingham will make the final address.

THEIR PRESENCE ADDED TO BRILLIANCE OF ELKS' BALL

Miss Eunice McCarthy, one of the younger guests at the brilliant affair at the Copley-Plaza.

Mrs. Timothy E. McCathy, wife of Past Exalted Ruler Tuothy E. McCarthy, among the patrons.

Mrs. Josephine Sullivan, wife of P. E. R. Sullivan.

Miss Ruth McMahan, daughter of the treasurer of the Boston Lodge of Elks.

Miss Josephine Archibald, one of the young guests at the ball.

MITCHELL PLAN BILLS DUMPED INTO CONGRESS

Washington, Dec. 8 (I.N.S.)—Congressional interest in the air service controversy and the apparent determination of many members to enact some of Col. William Mitchell's recommendations into legislation was reflected today in a shower of bills dumped into the new session—all designed to make changes in the existing air arm of national defense.

Senator King of Utah sponsored a new bill in the Senate today to abolish the War and Navy Departments and merge their functions into a department of national defense, with assistant secretaries in charge of Army, Navy and air. A similar bill has been introduced in the House by Representative Hill of Maryland.

THE WHERE-CAN-I BUY SERVICE

Call at No. 5 Winthrop Square

Telephone Liberty 4000 for Information

Use It This Christmas

This Christmas make gifts to suit the exact individual taste or needs of your loved ones and friends, instead of the usual "guess it will do" spirit. No matter how hard to find the gift you plan, the Boston Evening American's "Where-Can-I-Buy" service will direct you to the exact spot in Boston selling whatever you want to buy.

The "Where-Can-I-Buy" service takes all the tiresome footwork and worry from Christmas shopping and also assures the most full appreciation from the recipient of your gift. Give them what they truly want. Telephone, write or call

The WHERE-CAN-I-BUY Service
Information Headquarters
BOSTON AMERICAN

Buy Now
At Kay's

KAY'S has come to be known as the gift store of the city. This reputation has been built up by a conscientious effort to make it easy for our patrons to give gifts that are worth while. Our 21 store buying power enables you to buy at these low prices on very lowest terms.

52 Weeks to Pay

17-Jewel ILLINOIS-STERLING
He'd be proud to own a watch as beautiful as this. 17 jewel adjusted and guaranteed Illinois-Sterling. In a 20-year fine quality gold filled case.
$32.50
$1.00 A Week

Blue-White Diamonds On Credit
$37.50 to $800
Give diamonds for Xmas. Our stock is large and complete. You may take 52 weeks to pay for the one you select.
52 Weeks to Pay

Christmas Gift Watch
15 Jewels—Guaranteed
Exquisite oval shaped wrist watch in a gracefully engraved 14K gold filled case, with engraved dial. Guaranteed accurate and dependable 15-Jewel movement.
$24.50
Pay After Christmas
50c A WEEK

Pay After Christmas

11-Piece Ivory Toilet Set
(mirror)
50c Down
50c a Week
$18.50
Exquisite quality and finish. A Kay value that only Kay could offer.
50c Down. 50c a Week.

Sterling Silver Candlesticks
$9.75
per pair
8 inches high. Colonial design, good weight and fine workmanship.
50c a Week

Genuine Topaz, Amethyst and Aquamarine Rings
$9.75 up
Mounted in 14K green or white gold. Many styles to choose from.
50c Down
50c a Week

Sterling Silver Belt Buckles
(Excepting Clasp)
$2.75
We engrave the initials free on any belt buckle bought here! Wide variety of styles and engraved designs. Use Your Credit

Men's Strap Watch
Men's Luminous Dial Strap Wrist Watch—guaranteed movement.
$9.75
50c Down. 50c a Week.

Every convenience to make your buying easy. Use your credit. Put your Xmas savings check in the bank.
Merchandise delivered at time of selection
Mail Orders Filled

KAY JEWELRY
594 WASHINGTON ST. — WASHINGTON-ESSEX BLDG.
— FORMERLY — SIEGEL BLDG—

Open Evenings Until Xmas

17,000 BOYS AND GIRLS JAILED IN SIX YEARS

Albany, N. Y., Dec. 8 (I.N.S.)—In the last six years 16,259 boys and 1,568 girls between the ages of sixteen and twenty-one have been incarcerated in the city prison in Brooklyn. This exhibit of the crime and depravity which has been rampant among the youths of the Borough of Brooklyn for the last five years is a startling and terrifying one, said the report.

VICTORY KNITTING MILLS
Direct from mill to you

XMAS Gifts of Daily use

Guaranteed 100% All Wool

$3.98

Men's Coat Sweater

No. 928—Every man wants one of these Coat Sweaters. Suitable for wear throughout the entire year. Warm, yet comfortable light, it will not bunch or wrinkle under the coat. Is long enough to protect the entire body against chills. A favorite because of its general usefulness. Is worn as a vest, in the house, in the office, etc. Colors: Gray Heather, Blue Heather and Brown Heather. Sizes 36-46.

Guaranteed Pure Wool 100%

$4.98

Hand-Fashioned Boys' and Girls' Pull-Over

No. 851—Hand-fashioned Outer Knit Pullovers with roll collar. A very popular sweater with the young folks. Extremely serviceable weight and color. This is the sort of gift that will be most appreciated because of its usefulness. Colors: Buff, Brown, Navy, and Maroon. Sizes 26-36.

Men's First Quality Guaranteed 100% All Wool Knitted Vest
$2.98 - $3.98 - $4.95

No. 816 No. 815

LUMBER JACKETS AND SUEDETTE JACKETS FOR BOYS AND GIRLS

No. 815—Youths' Suedette. Extremely popular. Very sporty. Colors: Leather, Gray, Tough Red and Bright Green. Sizes 28-34.

$3.98

No. 816—Youths' 100% ALL WOOL Plaid Lumber Jacket. Ideal for all sportswear. Colors: White and Black, Green and Black, Red and Black and Blue and Black. Sizes 28-34.

$3.98

Either No. 815 or 816 in sizes 36 to 46 ..... $4.98

Complete Stocks of Sweaters for the Entire Family

Send for our illustrated circular of Sweater Bargains

—MAIL ORDERS—

filled everywhere. Simply enclose amount plus 10c for postage and mail with note stating size and color of garment desired.

VICTORY KNITTING MILLS
Two Stores
570 Washington St.
Opposite Avery St.
and
6 Tremont St.
Near Scollay Square
BOSTON, MASS.

'TWAS A GREAT NIGHT FOR IT! BUT-COISES!

Fortune Was Within Grasp of Midnite Terrors When the "Minyons of Law" Arrived

THE MIDNITE ROBERS
(Thrilln Movie in Four Scnes)

Scne 1—Jimy Valentine, Jessie Jones and Raffles meet at Hooker and Sudbury streets in the West End in the dark of midnite. Jimy Valentine has the burglar tools hid into the rubber boots he just rent from his old man.

Subtitle—"Hist," whispered Valentine, and he pointed to the gum heels socks of the Century Personal Service Company on Bowser street. "There's a fortune in the safe that lines prints, brick walls is funk that they defend it against the cracksm of the Midnite Troop." And you answered a scornful "Naw."

Scne 2—The Terrible Three have forced a rear door and stand before the house safe in the office of the company. Valentine draws a hammer, a chisel, and a file from the rubber boots.

"Now to the dirty work," he whispers. "Attack the combination," says Jessie. "Look out for George Smith, the cop on the beat," says Raffles, who is a cautious soul.

A gong sounds loudly. Raffles starts to run. "It's only the watch gun he's with drunks," sneered Jimmy. "It's the ambulance," said Jessie.

Scne 3—George Smith, of the Joy street station hears the burglar alarm, and enters the building gun in hand. He finds Jimmy and Jessie in front of the safe.

"Who done" queried the minyon of the law in stern tones.

"Foolish" sneered Valentine.

"Baffled" growled Jessie.

"Nailed" added Raffles from beneath the desk, where he had taken refuge.

Subtitle—The Midnite Marauders are pinched.

Scne 4—In the Juvenile Court before Judge Cyrus Jones. Jimmy Valentine, 11, and Raffles, just 9, are arraigned.

"What were you doings in the house?" demanded Judge Jones.

And then came a rolling chorus from the Terrible Three.

"We went a movie and they locked the safe. But they didn't get nabbed."

Curtain

New Building for Congress Like 'Country Club'

Washington, Dec. 8 (A.P.)—All the indoor comforts of a country club are provided in the blueprints for a new office building for members of the House, submitted today by a group of architects acting at the request of Congress.

A gymnasium, swimming pool, lockers, and a lounge are included in each of the two alternate plans presented. One plan provides for expenditure of $6,500,000 and the other for $7,500,000. The plans were drawn for relief from congestion in the present office building.

HUB TOURIST BARRED IN ERIN AND THE U. S.

South Boston Man Lost His Citizenship Papers on Trip Abroad

Thomas P. Kelley of No. 67 A street, South Boston, arrived today on the White Star liner Celtic from Liverpool and Queenstown, with a new appreciation of the Immigration Bureau of the Irish Free State.

Three weeks ago he sailed in true good fashion order for the Christmas festivities in Ireland. Stricken ill on the way over he tore up his citizenship papers and passport in a delirium. He flung the pieces overboard. Without them he was barred at Queenstown.

Now in most go through the formality of proving his right to enter the United States.

The Celtic added by good weather docked several hours earlier than expected at Commonwealth Pier.

There were 12 first cabin, 36 second cabin, and 55 third class passengers in that here. E. Houghton Smith, an English artist, was among them, and during his stay here he painted a portrait of President Coolidge. He has already done portraits of President Harding, General Pershing, Admiral Sims and Premier Borden of Canada.

John Jeffries, 5th of No. 1005 Mattapan street, returned after more than two weeks abroad. In England he completed his legal studies and was admitted to the bar.

DENIES GUILT IN SLAYING DEAF MUTE

Wellesley Police Sergeant Is Held for Further Hearing by Court in Dedham

Police Sergeant William Fleming of Wellesley pleaded not guilty in Dedham Court today to a complaint charging manslaughter in connection with the shooting to death of Walter Bohlin, a deaf mute of South Natick Pond road, Wellesley. Judge Cliff continued the case until Saturday at the request of J. McAnarney of Quincy represented Sergeant Fleming.

Young Moran was killed in a scuffle that followed a chase of several hundred yards when Moran emerged from a clump of bushes along the road as Sergeant Fleming fired at $1,000.

'I'm Kip,' He Said; 'He's Bugs' the Judge Replied

New Rochelle, N. Y., Dec. 8 (A.P.)—Theodore Doorn, of Newark, N. J., who startled the family of Mrs. Alice Jones Rhinelander on Sunday when he announced that he was Leonard Kip Rhinelander and had returned to his mulatto bride, today was committed to the Hudson River State Hospital for the Insane at Poughkeepsie.

Judge Samuel P. Swinburne, counsel for Alice, and presiding Judges in the police court, authorized the commitment after a mental examination.

fired a shot at random to scare off a man suspected of hurling stones at a motorist.

Sergeant Fleming contends his gun was fired accidentally as he closed with the deaf mute. He contends that he believed the brutal nickelled flashlight which Moran carried was a revolver. Ball was fixed at $1,000.

MAN, PRAYING, HELD IN FRAUD ON CHILDREN

Charged With Cheating Girls and Boys Seeking to Earn Xmas Money

Charged with stealing a small sum of money from a boy who was trying to make a little spending money for Christmas, Peter O. Bohld was arrested today in his office at No. 73 Tremont street.

The police allege that Bohld represented himself as an agent for a big monthly magazine and advertised for children to solicit subscriptions. When children applied, it is said by the police, Bohld required each to make a deposit of $3 "to insure their them all on his waiting list. While honesty," after which he placed some, according to the police, became impatient and faced Bohld fervently praying.

to return their deposits, others are still waiting.

Leo Eisenfield, fifteen years old of No. 128 Whitfield street, Dorchester, is the complainant. Patrolman Doherty declared that when he went to arrest Bohld, he had to force entrance through another office and found Bohld on his knees,

First Prize for Mr. Henpecko; He's a Bird!

Washington, Dec. 8 (A.P.).—The Department of Agriculture elects Mr. Wilson Phalarope as the prize henpecked husband of the United States. In fact, she is a bird—so is Mr. Phalarope.

Carrying modern tendencies to the limit, the lady phalaropes wear all the gay plumage, do all the courting and, after marriage, make the males keep house and raise the family. They live along the shore, and are said to be of a very retiring disposition. Mr. Phalarope certainly is.

Jordan Marsh Company

THE STORE FOR MEN
A Separate Store in a Separate Building

Jordan Marsh Company

WASHINGTON STREET AT SUMMER

Handkerchiefs

Will Cross Some Names off Your List

THERE was a time when just a handkerchief might have been considered an insufficient gift for a man. But not since those of fancy color or border became correct accessories. Hundreds of beautiful conceptions are in our stock; we suggest buying now, at leisure and before certain numbers not to be duplicated are gone.

Of Fancy French Linen

Solid color borders, fancy stripe borders, solid and figured centers. A wonderful array in old blues, tans, grays, lavenders and green.

$1 to $2.50

French Crepe Silk Handkerchiefs, from 2.50 to 6.50

Of Plain French Linen

A man simply cannot have too many white linen handkerchiefs and these are beautifully finished with hand hemstitched and hand rolled borders are just the thing.

$1 to $6.50

Handkerchiefs of Finest Irish Linen, from 2.00 to 5.00

The Handy Gift--
Gloves

Gray Mocha Gloves with black or spear-point embroidery, made from selected skins. Correct for street wear.

$4.50 and $5

Fur Lined Gloves, 7.50 to 12.00

The Welcome Gift--
Umbrellas

Umbrellas of fine quality with an excellent assortment of handles in various woods.

$2 to $30

Walking Sticks from 2.00 to 35.00

Only 14 Shopping Days to Christmas

Christmas Savings Club Checks Accepted in Payment for Merchandise

STREET FLOOR—THE STORE FOR MEN

THE DAYLIGHT CLOTHING STORE

Only 14 Shopping Days to Christmas

Jordan Marsh Company

The Store That Is Filled With the Spirit of Christmas

---What a Splendid Holiday Thought

Quality Gift Tables

That Will Become Useful in the Home

Tastefully designed, well made, attractively finished, our tables give assurance of long service and satisfaction. Such tables reflect thoughtfulness of the giver and no doubt the receiver will highly appreciate such a useful gift.

Useful Little Console or Occasional Table which has drop leaf. A wall table effect with the leaf up; end table with leaf closed or a square table with leaf open and supported by a gateleg, 21.00

Radio Table of mahogany which will increase the appearance of the radio a great deal. Brown mahogany finish. Two drop leaves furnish extra table space. Enclosed battery box 30.00

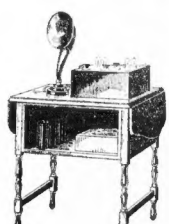

Davenport Table of excellent design and dimensions. Dull rubbed tudor finish. One side is equipped with a drawer which is very useful.....39.00

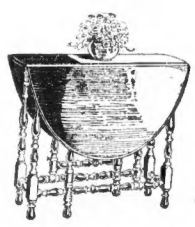

An All Mahogany Coffee Table is very acceptable as an addition to the living room. Its many uses cannot be enumerated. Brown finish 15.00

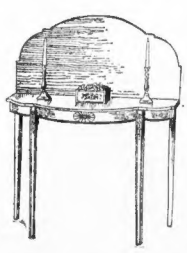

The Favorite Gateleg Table is still as useful and more popular than ever. This medium-size table with solid mahogany top 23.00

Solid Mahogany Console Table with drop leaf. When open this table makes an ideal card table. Delicate inlays feature the edges and front. The dark red colonial finish enhances the beauty of the grain.....45.00

Investigate Our Budget Payment Plan

Merchandise Under This Plan Includes the Following

Furniture *Rugs* *Draperies* *China*
Lamps *Pictures* *Kitchen Furnishings*

Budget Office is located on the 6th floor of the Annex

SOUNDINGS

by A. Hamilton Gibbs

A Girl's Soul Stirs and She Wonders Why: Going Out Into the World to Learn of Love

"God bless Lloyd, the best of luck to you," said Nancy.

SYNOPSIS

NANCY HAWTHORNE, motherless, lives in an English country village with her father. She has an experience with Curly Collins, a country boy she has befriended. She discusses what occurs with her father. Then comes a strange stirring and she decides to see the world. In Paris she meets Cornelia Evans, daughter of an American millionaire. The girls form a studio partnership. They aire. The girls form a studio partnership. Nancy meets Jean de Courcy, French cavalry lieutenant, who pursues Cornelia. Lloyd Evans, Cornelia's brother, and his chum, Bob Whittaker, Oxford undergraduates, come to Paris. Nancy is strangely affected by the news. Bob comes. The girls meet the boys at St. Malo. There Nancy falls in love with Bob. Returning to England after her father meets with an accident, Nancy is completely cut by Bob. She is overwhelmed.

CHAPTER 25

[illegible] Bob was no coward at [illegible] his challenge by Lloyd took him [illegible] fair from his nerve. He walked up to Lloyd with his hands still in his pockets. "Look here!" he said. "You've called me all the stinking things you can think of and I haven't interrupted. Why not let me have a chance to say something before you start hitting? If you want to smear me afterwards,—you can have a try!"

Had there been a hint of sneer or challenge in Bob's [illegible] "You can have a try" he would have hit him [illegible] But there was no sneer. It was a deadly earnest [illegible] and Lloyd through his anger.

The tiny pause was enough to make him realize that anger was a futile method of getting at the truth because it would only [illegible] Bob. He pulled [illegible]

Lloyd spoke [illegible] "Listen, Bob," he said. [illegible] awfully. She's a peach. If I'd seen any other man out [illegible] street as you did it's [illegible] I'd have jumped on his face. That's why I can't believe you did it [illegible]

"Sir Lloyd. When I am [illegible] we shall [illegible] and Nancy. I kept off [illegible] I was [illegible] that's why [illegible] at work with [illegible] the [illegible]

"I'd make a wager [illegible] like that to Nancy. For God's sake what's the matter?"

"Haven't you the matter," said Bob.

Lloyd saw the misery in his face. "Can't it be put right?"

"No," said Bob. "I'm just no damn good that's all. You think you know me don't you? You judge me by yourself and think I'm a fairly normal decent sort? I wish to God I were!"

There was deep puzzlement on Lloyd's face. "I don't see what you're driving at quite."

"I didn't think you would," said Bob. "You're one of the lucky ones. You appear to be able to go through life without being bothered with this—this damned girl business!"

"Oh!" said Lloyd. "That! But isn't

Continued on Page 15, Column 1

Make No Mistake About "Her" Present—Select it Through the Shop-o-Scope. Turn to the Classified Pages Now.

BOSTON EVENING AMERICAN

[illegible]STON, TUESDAY, DECEMBER 8, 1925

SECOND SECTION

MRS. BUDLONG LOSES CUSTODY SUIT

Gloomy Homes Await Xmas Joy by Good Fellows

PLAY GLAD GAME OF SANTA

Countless Letters From Poor Mothers and Kiddies Must Be Answered

BE A GOOD FELLOW

You can be a Santa [illegible] yourself at Christmas [illegible] you don't have to wear whiskers.

Anyone who has a throb of [illegible] pathy in his or her heart [illegible] Good Fellow. This [illegible] for [illegible] hurry [illegible] strength [illegible]

Each year [illegible] Good Fellow [illegible] we [illegible] [illegible] we know [illegible] we [illegible] [illegible] [illegible] [illegible] have [illegible] nothing that [illegible] wants and a lot.

We don't have too much [illegible] Good Fellow [illegible] Santa [illegible] [illegible] time to be a Santa [illegible] [illegible] some unfortunate [illegible] [illegible] [illegible] for joy.

[illegible] large letters [illegible] Good Fellow Editor of the [illegible] Evening American [illegible] [illegible] shadowed lives [illegible] [illegible] of the children and the [illegible] [illegible] Samaritan will lend a [illegible] [illegible] Yuletide.

Such letters as this from Master William M. [illegible] in the South End:

MAMA CRIES

I am a little boy 9 years old and I have a brother 10 years old and a little sister 7 years old. Our daddy's dead and our mama takes care of us. She has to work out in the coldest days in the winter and I wish she had a pair of warm outer shoes to keep her feet warm. It takes a lot of money to take care of us all so we can't all ways have mittens and shoes and rubbers when we need them. We have a good dear mama she buy us everything if she had the money. We had everything nice once and when thanksgiving and christmas comes my mama all ways cry 'cause she can't buy us things. So I hope some kind people who like children we are real good children and who have more money than they need will they please remember my mother and how she wants to make us happy at Christmas time.

Thousands of letters, like this, are [illegible] How can you turn a deaf ear [illegible] appeals of such [illegible]

[illegible] plan of the Boston Evening American to have as many of [illegible] as can pay the Good Fellow Christmastide that the [illegible] children may have [illegible] smile when the dawn of [illegible] breaks.

Every day to day this newspaper will publish letters from children [illegible] some of their Christmas needs [illegible] ships and many of them [illegible] their needs filled or their [illegible] [illegible]

PLAY SANTA CLAUS.

All you have to do is to write [illegible] Good Fellow Editor of the Boston Evening American, for which you [illegible] and addresses for which you [illegible] to act as Santa Claus [illegible] you can send to the Good Fellow Editor stating that you [illegible] to play Santa Claus to some [illegible] needy children and will [illegible] for which you [illegible] case to take care of yourself and by your own method.

Here are some of the many letters received:

The Good Fellow Editor: I am writing this letter to you regarding Christmas. I have a little girl three years old who has no high chair or stockings no dolls or any little toy things also my wife is sick and supposed to be in Hospital we have no coal in the house [illegible] been out of work for months and am just getting over a few weeks sickness. I have a gas bill two months also light bill two months and two months behind in rent and a large grocery bill and wish you would look into my case. I'd like to get a Christmas dinner and a few things for the baby. Hoping you will not forget this case. G. M.

(He lives in Roxbury)

Dear Mr. Editor:—I am writing

Continued on Page 18, Column 7.

PLAY GLAD GAME OF SANTA

CHILDREN STAY WITH OIL KING

Mother Breaks Down on the Stand as Trial Ends in Newport Court

[illegible]

CASE LONG BEFORE COURTS

As A [illegible] [illegible] [illegible] [illegible]

EVENING ★ AMERICAN ★ SPORTS

"I AM READY FOR SCRAP," SAYS MALONEY

FLATLEY SAYS:

Players and Practice.
Sox May Get Cooney.
Braves Sign Cuban.
Banny at Meeting.
—By NICK FLATLEY—

JOHN McGRAW, manager and part owner of the [illegible]

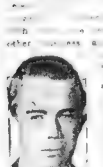

Nick Flatley

[illegible]

CHANGING rules about the Spring will be the p[illegible]

THIS is the [illegible]

MANNIE Dean [illegible]

THE [illegible]

Moody, Flowers Get Board's O.K.

Eddie Mack, matchmaker of the Commo[illegible]
Frana M[illegible]
Flowers [illegible]
brought the [illegible]
Boxing [illegible]
physician [illegible]
slon [illegible]
tlers to [illegible]
on Thursday, every
Building.
Moody [illegible]
Clifton [illegible]
chance [illegible]
the [illegible] arrival fr[illegible]
Milliken.
It was the feature [illegible]
be four other [illegible]
Andreassen of L[illegible]
Ted Marchant [illegible]
weight. Tom Dow[illegible]
reap [illegible]s with Bill H[illegible]
Great Dane Jack Elliott [illegible]
land, with Frank Ba[illegible]
stanke and [illegible]a Cowett will [illegible]
it with Abel Kiley of the W[illegible]
Red [illegible]

ARENA TONIGHT 8:15 — National Hockey League: Boston Bruins vs. Montreal

'Feeling Great,' Is Jim's Message

Good Fellows All

THE [illegible] Ad Lesser and Max [illegible] to accept the [illegible] Boxing Commission will do the [illegible] in New [illegible]

Jack is the [illegible] manager; Jim Mc[illegible] Jack Sharkey, Phil Scott and Pete Buckley, the [illegible] Claus Fund of Boxing Writers in America.

Now, [illegible] Sharkey is still pick[illegible] Mickey [illegible] the minute the [illegible] is [illegible] feet [illegible] and the [illegible] gets have dashed back and reported them. The remaining [illegible] are [illegible]

He [illegible] Carpentier [illegible] at between two Ba[illegible] Mills. And after [illegible] fans will get a [illegible] and help [illegible] it. See [illegible] Dempsey [illegible] Upon [illegible] Mechanics [illegible]

GEORGE [illegible]

Batt[illegible] Royal at Opera House

"You can tell [illegible] for the scrap or [illegible] I don't [illegible] with [illegible] to battle the former [illegible] the Scot was urged [illegible] after [illegible]

"He'll [illegible] other fighter from Jack Dempsey down. I could have gone in the ring and fought. It was the thought of the Boys Clubs [illegible] that [illegible] impression such as I [illegible] which gave the [illegible] fight [illegible]

Bouts Last Night

At Newark, N. J.—[illegible] of New [illegible] Zivic of Pittsburgh, on a foul [illegible] a twelve round [illegible] Benvenuti a slight [illegible] Zivic was [illegible] weighed 146½ pounds and Zivic 144 pounds.

At Philadelphia—Mike Dundee, Chicago lightweight, was given the referee decision over Bobby Garcia, Philadelphia, in a ten-round bout. Dundee weighed 127½ pounds and Garcia 127 pounds.

At Halifax, N. S.—Roy Mitchell, local colored boxer, [illegible] a draw with Tommy Robson of Malden, Mass. The men are light heavyweights.

GRANGE TEAM IS HEAVILY OUTWEIGHED

Continued from First Page

[illegible] he [illegible] the locals for a seven [illegible] scrimmaged back to take the [illegible] of it go [illegible] ing [illegible] on the first play [illegible] eight [illegible] for three yards be[illegible] ing Mackert. Red then re[illegible]ed to [illegible] Mackert went through centre for [illegible] down.

[illegible] Grange on an end [illegible] and then Flaherty [illegible] Luisetti [illegible] Grange [illegible] Luisetti [illegible] Grange [illegible] Almost [illegible] [illegible] touchdown. [illegible] [illegible] [illegible]

EVENING ★ AMERICAN ★ SPORTS

TREAT PREDICTS SUCCESS FOR PRO GAME IN HUB

WEDNESDAY GAME WILL BE CLOSE

American Expert Warns Fans Not to Expect Too Much From Grange

RIGHT ON THE JOB

THE Boston Evening American will give tomorrow full details of the visit of Red Grange to Boston. An expert staff of sport writers will constantly keep the sport followers informed about Nov. 27. A play by play story of the game at Braves Field will appear in late editions.

By HERR TREAT
Boston Evening American Football Expert

College f... its peak, but ... remain there, ... time to come. ... football, in its ... Boston hard tomorrow ... no doubt, be a big one.

A HIT IN NEW YORK

The fact that ... play seems to be ... in reality it's the ... sional football ... I believe it is here ... Boston is one of ... sporting towns in the ... proven this ... again. The Boston fans will go so far as to back consistently a losing club. That's the real test of true sportsmanship.

New York will ... not get such a ... fair football team as ... show, we see this ... and people ... ball games every ...

What does it mean ... because of the ... ple to witness ... of football and ... ability of the ... college games, ... ited only to the ... the universities ... is bound to go.

Boston will, within the next few years, be having the "Boston Beans" to the limit for in this town we can stand it, especially when we hear that the presence of the public isn't requested at a certain college's games.

Take this game ... two teams there are ... men from Dartmouth, ... College, Brown, ... Hampshire State, ... State, Colgate, ... Syracuse, Indiana ... Dame, Illinois and ...

Let's not expect ... Grange. He has been playing a lot of football and should be about ready for a rest. ... remember that ... by a strong team ... of star performers.

Looking over the Steamrollers lineup, we find two of the greatest tackles who ever played the game. I refer to Mike Gulian of Brown and Joe Koslowsky of Boston College.

Both of these men, ... of Boston, and ... the sorrel topped ... West will have no ... for Bean Town.

Wentworth the Steamrollers' ... back, is also well known ... these parts and will provide a competition for Grange ... ball carrier.

GRANGE HUMAN

The past performances ... Providence eleven ... and if for ... other reason ... comparing the two teams ...

Idol of American Boyhood

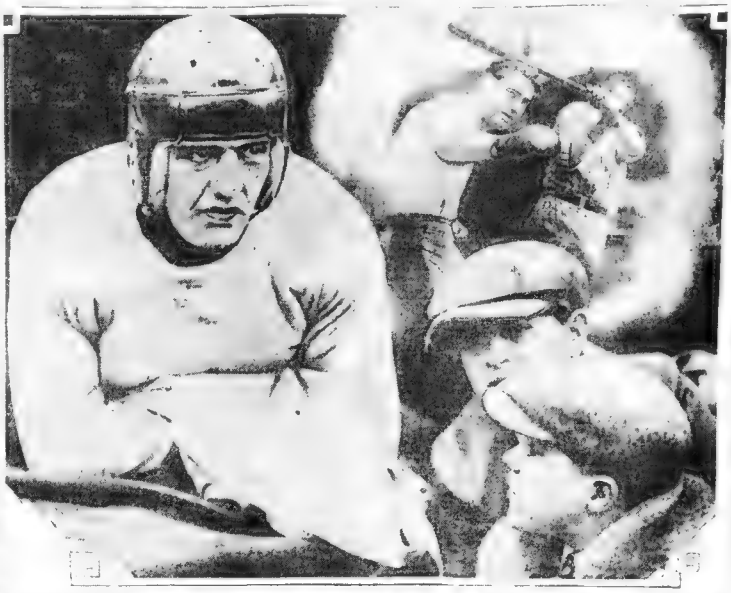

BIG EMPHASIS ITEMS ABOUT RED GRANGE

Washington Dec. 8 (A.P.)—Red Grange was presented to President Coolidge at the White House today by Senator McKinley of Illinois.

The "galloping ghost," who was in the executive offices but a moment, said that the President shook hands with him, asked him where he lived and wished him luck.

Grange is also reported to have said that "the interference is general... better." He should know, as he surely has followed enough interference in his day, but it doesn't sound at all logical.

For example, when a man interfers he is doing what is known as ... work in other words ...

The newspaper adds that "with the path ... riches opening up before ... is to be De Wolf's duty ... clear from undesirables."

... Dec. 8—Grange ... Tournament of Roses ... staging the annual East ... football game here New Year ... sports perpetual today the ... and telegraphed "Red" ... and his professional team ... the clash.

New York, Dec. 8 (A.P.)—Red Grange, the dash for the Illinois ... has charmed love by his ... gridiron. When he makes ... touchdown he pants to go ... to Wheaton, Ill. and ... a good citizen.

Just before departing for Washington Grange said:

"I had rather say I was leaving ... before graduating because I ... I could earn enough in professional football to repay him for what he spent on my education. But I got that much so quickly I figured ...

SPORT EDITORIAL

PROFESSIONAL football ... cleaner than the college brand. Red Grange says so and he has tried both.

This declaration of the ... on of Illinois is worthy of consideration. Boosters of the college sport have been shying verbal bricks at professional football. They would have you believe that it is only for lowlifes and roughnecks, something to be shunned and ...

The professional boys do ... much dirty playing, says young Mister Grange.

He knows. He was a marked man in his college games. The opposition set out to stop him. They succeeded on several occasions. Star backs are ... handled gently. They have to take a terrific hammering.

If they crack under the ... they are carried off the field, and that's all there's to it.

To many of us, not hampered by the restrictions of the highly touted college spirit, there's something not exactly sportsmanlike in the manner in which a gang picks out one man and pulls him down. Somewhat after the fashion of a pack of wolves, cutting one elk out of a herd.

The college boys twist legs and quite frequently put entirely too much vim and viciousness in their methods. Every football follower knows that.

The professionals are more seasoned players. They have been through the mill and don't go wild in the stress and fury of conflict. They play the game for all that's in it, but they have had enough experience to know that unnecessary roughness and methods close to the ... of illegality don't pay in the long run.

Grange, it was generally expected, would be hamstrung by his pro brothers, who would naturally be jealous because he was collecting most of the ... But Red hasn't been assaulted nor injured. He finds playing cleaner and smoother.

There is food for thought here for the college pharisees who have been holding the young man up as a thankless, hard-boiled ingrate, because he sensibly accepted the fortune tossed at his feet.

There's more envy than justice in the things the boys are saying about Grange.—NICK WHATLEY.

Salem Invited to Play on Coast

Los Angeles, Dec. 8 (A.P.)—A ... arrange an intersectional foot ... come here some time a ... Los Angeles Junior Chamber of ... negotiations with ... have been opened ... the Mount Vernon ... and ... burn, Mass. ... the negotiations ... Eastern team will be opposed ... Covina, Venice or Santa ... Prep Schools.

BRUINS MEET MONTREAL AT ARENA

INSIDE GOLF

By CHESTER B. HOT...

CASEY STENGEL TO BECOME MANAGER

By LEFT GRIMES

THE Boston ... will meet the ... Montreal ...

LIVE TOPICS IN THE SPORTING WORLD TODAY

ROCKY KANSAS won the ... Hearst ...

No Reconciliation Says Dempsey

Los Angeles Calif. De... reports that Jack Dempsey, ... manager, Jack Kearns, are ...

NOTRE DAME-U. S. C. ON HOME-AND-HOME BASIS

EXCELSIORS SEEK BASKETBALL GAMES

CYCLONES OF WEST END ISSUE CHALLENGE

Schoolboy Notes

Moe and Joe

Two little winners all in a row ain't so bad for Moe and Joe. The old boy shoved his cakes on Wild Astoria and the beetle made his company look seasick. Today the abbreviated plunger is pegging at Fast Mail in the fourth which Bill Corum says looks as good as $500 a week to a motorman. Sugar in kick $2058.87.

ONE NEGRO BOXER KILLED, ANOTHER HELD IN BOUT

... been knocked out in the seventh ... bout of a card with Gilbert Child ... Brooklyn in a ... at the ... Brooklyn ... was held without bail, ... the ... manager ... and seconds were released ... under bail pending a ...

RED GRANGE GAME
WED., DEC. 9
BRAVES FIELD
2 P. M.—CHICAGO BEARS vs PROVIDENCE STEAM ROLLERS

Coming

all the time! Sales of '63 Cigars have jumped from 20,000 to 125,000 per week, in a few months, for one reason alone—

OUTSTANDING VALUE

7c EACH
In foil packs of 4

PURE, FRAGRANT HAVANA
Imported Quality at a Domestic Price

Blue Cheviot Suits

$35

Other Suits at $25 $30 $40 $45

Legal Stamps WOLF'S Inc. Legal Stamps

339-343 Washington St.

WOLF'S Ten-Pay Buying Plan

If your cash will buy more elsewhere, we agree to buy back the merchandise. There is no interest or carrying charge. Cash regular charge and Ten-Pay prices are identical

MAGAZINE PAGE

Last Real Battle of Revolution

THE battle of Eutaw Springs, South Carolina, is called by some the last real battle of American Revolution. It was fought September 8, 1781, over a month before the surrender of Yorktown by Cornwallis.

Fabric Bears Inventor's Name

THE waterproof fabric called macintosh cloth was invented by Charles Macintosh, a Scotch chemist, in 1823. Macintosh also helped to perfect the hot blast process for converting iron into steel.

CAN LOST LOVE BE REWON? By BEATRICE FAIRFAX

The Famous Writer on Regaining a Heart

By Beatrice Fairfax

Who Occupies a Unique Position in the Writing World as an Authority on the Problems of Love and Marriage

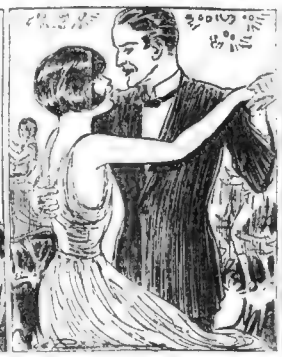

ANY SINCERE AND SENSIBLE GIRL CAN WIN A MAN'S ADMIRATION

Many Ways of Attracting the Man | And if He's Fond of Dancing Make | And if He's Fond of Talking About Himself | In the End the Chances Are That You'll Win
Are Described in Miss Fairfax's Page | Sure to Dance with Him. | Just Listen to Him. | Him by Waning Attention.

It's Not Difficult for the Girl Who Is Clever

DO YOU KNOW THAT—

STYLISH SILHOUETTE

By Lucy Lowell

THE HELPING HAND

Warm Clothing Wanted

HOW TO BE WELL GROOMED

By Maria Jeritza,

Prima Donna of the Metropolitan Opera Company and One of the Most Beautiful Women of the Day

THE PICKLE KING

SECRETS OF HEALTH

By Charles A. L. Reed, M. D.,

Victorious Over His Old Enemy—

Piles! When a husky chap is half a man, due to piles, he should be told this secret. Stop itching, and use relief that's sure, safe, speedy, and the worst cases will yield. It is harmless—painless—to suffer.

Remember the name, Pyramid, and you can get a trial package at any druggist's. Just ask for a package of Pyramid Pile Remedy. A few applications will show you the way to relief. Thousands have found it so. Then continue treatment for a few days and the chances are you will be entirely free from the torture of rectal troubles. Pyramid Pile Remedy is sold by every druggist in the land at 50c a box.

For your own sake, don't suffer. A free package of Pyramid Pile Remedy will be sent in plain wrapper upon request. Write to Pyramid Drug Co., 400 Pyramid Bldg., Marshall, Mich.

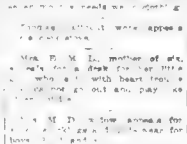

$100 Reward for a box worth 60c!

He was 4,000 feet from me, in a land where I knew everything and all his habits. I knew exactly what he would do. Yet, even so, cannibal baked beans, ashes on bread, a shrinking Stuart's dyspepsia Tablet right on your stomach in the place it needs—and that's all there is to it.

Full Box FREE!

Every druggist has Stuart's Tablets, 25c and 60c. Or, a full box free if you write the F. A. Stuart Company, Dept. B, Marshall, Mich. Get a trial box of Stuart's for the pocket—for unspecified *I new stomach for every occasion.*

STUART'S DYSPEPSIA TABLETS

Cuticura Talcum Is The Ideal Powder

Its purity, smoothness and fragrance, combined with antiseptic and prophylactic properties which help to overcome disagreeable odors, make it an essential toilet requisite.

Soap 25c. Ointment 25 and 50c. Talcum 25c. Sold throughout the world. Sample each free. Address: Cuticura Laboratories, Dept. 62F, Malden, Mass. Cuticura Shaving Stick 25c.

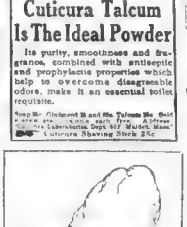

REAL ESTATE

at prices you can afford

See today's

CLASSIFIED ADS

Next-to-the-last pages

For You Too TEETH

Have Your Teeth Made With Pre-Christmas Natural Looking and Efficient

SPECIAL OFFER!

RUBBER Roof PLATE $12.50

DR. HEWSON DENTAL CO

421 Washington St., Opp. Keith's

Open Evenings

WHEN

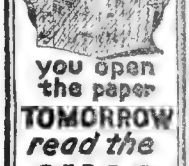

you open the paper TOMORROW *read the* SHOP -O- SCOPE

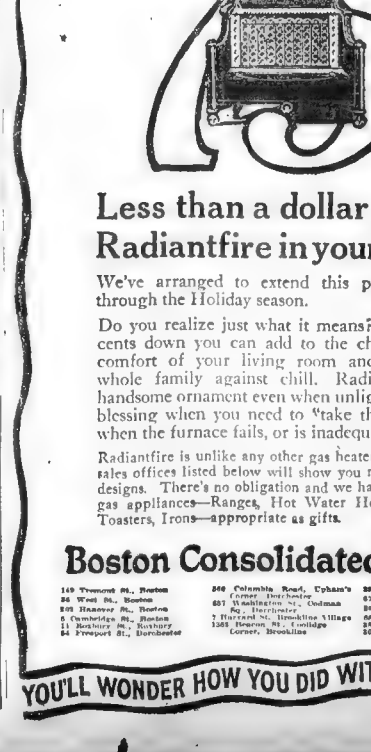

75¢

Less than a dollar puts a Radiantfire in your home

We've arranged to extend this popular offer through the Holiday season.

Do you realize just what it means? For a few cents down you can add to the cheeriness and comfort of your living room and insure the whole family against chill. Radiantfire is a handsome ornament even when unlighted. It is a blessing when you need to "take the chill off," when the furnace fails, or is inadequate.

Radiantfire is unlike any other gas heater. Any of our sales offices listed below will show you many beautiful designs. There's no obligation and we have many other gas appliances—Ranges, Hot Water Heaters, Lamps, Toasters, Irons—appropriate as gifts.

Boston Consolidated Gas Co.

149 Tremont St., Boston
56 West St., Boston
205 Hanover St., Boston
6 Cambridge St., Boston
11 Newbury St., Roxbury
64 Freeport St., Dorchester
260 Columbia Road, Upham's Corner, Dorchester
687 Washington St., Codman Sq., Dorchester
1 Harvard St., Brookline Village
1365 Beacon St., Coolidge Corner, Brookline
390 Broadway, South Boston
613 Centre St., Jamaica Plain
288 Washington St., Newton
662 Main St., Waltham
38 Central Sq., East Boston
300 Broadway, Chelsea

YOU'LL WONDER HOW YOU DID WITHOUT RADIANTFIRE

The Wonderful Horse, Bayard

BAYARD, given by Charlemagne to the four sons of Aymon, was a wonderful horse, according to old legends. He could lengthen himself to carry four masters comfortably. He supposedly still lives in Ardennes Forest.

MAGAZINE PAGE

This Day in Our History

THIS is the anniversary of the birth, in 1765, of Eli Whitney, inventor of the cotton gin. It was this ingenious machine that put cotton on the industrial map of the world and enriched the South.

SOUNDINGS

By A. Hamilton Gibbs

Story of a Girl Who Goes Out Into the World to Learn of Love

Continued from Page 11.

it perfectly natural that you should fall in love?"

Bob was pacing up and down the room. He stopped at this. "Man, you don't begin to understand! I suppose any time you're—worried, physically, you just go and sweat it off on the track?"

Lloyd nodded. "That's the idea!" he said.

"Is it?" Bob dropped his arm. "That's all I've known. I've tried that. Now I've begun to see!"

"But, my God," said Lloyd. "Couldn't you find it in you to run away from it?"

"I've tried both," said Bob, "tried desperately, at times, as I met Nancy, I thought I'd found my salvation. I thought, as you said, that I should fall in love with her. Damn it, I did fall in love with her!"

Bob went on spurring himself nothing. "I made a dead set at her. I was out to get her. And then by the grace of God, that telegram came about her father. It was like a bomb full in the face. It showed me myself—and it wasn't a pretty sight! I saw myself wading through this slime and reaching out to pull her down into it, too! In my thoughts I had already done it.—I was glad that her father got smashed up. I stopped dead. Perhaps you think it was easy! I had succeeded in making her love me. She wanted me to come and stay at Belmont. Can you realize what that means,—in the same house with her, day after day? I didn't dare read her letters. I didn't answer them. I refused her invitations. I haven't been near her. I wouldn't go near her! I wanted her to realize that she'd made a mistake. I wanted her to chuck me!"

STARING AT FIRE

Lloyd was staring into the fire. He saw Nancy's face, strained and white, as it had been throughout the drive, poor kid!

"—I'm sorry old man," he said. "It's hell all round. I don't know what to say to you."

He crossed the room, opened both doors and went out, closing them behind him.

"My God!" he murmured. "I had no idea—Poor old Bob! Poor devil!"

Lloyd brought that mud-spattered motor-cycle to a stop in the front of the little outside the Hawthorne cottage.

"Well," he muttered, "I feel as nervous as a kid! But I'm the only one for the job."

Lloyd, in fact, seated on an old log, in dungarees and a golf shirt, with which he was drawing lines in the grass.

Lloyd rushed out while he was still some yards away. "Hullo, there, Lloyd!"

The figure in dungarees showed no surprise or pleasure. She merely became aware of him.

PRAYER FOR HELP

It was in such fine fettle Lloyd awakened although it took that form. It was really a prayer for help. He spoke her name aloud, out his need. She gave him hers.

Nancy looked at him as if in a dream. Her voice, as it came to Lloyd, was

Famous Old Recipe for Cough Syrup

Easily and cheaply made at home, but it beats them all for quick results.

Thousands of housewives have found how to save two-thirds of the money usually spent for cough preparations, by using this well known old recipe for making cough syrup. It is simple and cheap but it has no equal for results. It gives immediate relief, usually stopping an ordinary cough in 24 hours or less.

Get 2½ ounces of Pinex from any druggist, pour it into a pint bottle, and fill up with granulated sugar syrup to make a full pint. If you prefer, use clarified molasses, honey, or corn syrup, instead of sugar syrup. They all work fast—you'll keep perfectly, and last a family a long time.

It's truly astonishing how quickly it acts, penetrating through every air passage of the throat and lungs—loosens and raises the phlegm, soothes and heals the membranes, and gradually but surely the annoying throat tickle and dreaded cough disappear entirely. Nothing better for bronchitis, spasmodic croup, hoarseness or bronchial asthma.

Pinex is a highly concentrated compound of Norway pine extract, known the world over for its healing effect on membranes.

Avoid disappointment by asking your druggist for "2½ ounces of Pinex" with directions, and don't accept anything else. Guaranteed to give absolute satisfaction or money refunded. The Pinex Co., Ft. Wayne, Ind.

PINEX for Coughs

gained at her face. "How am I going to tell her?" he thought.

"Nancy!" he said, as she turned. "Yes, Lloyd?"

"You're not really listening," said Lloyd. "Would you mind, just for a minute"—That's better! I'll say it quickly, before you go off again!—Will you marry me, Nancy?"

The corners of Nancy's mouth began to quiver. She turned her face away.

Lloyd didn't wait for an answer. "I know I'm a blundering fool," he said, "the sort of clumsy person that one never takes seriously, but I don't believe I'd even utter drib as a husband if I could ever persuade a girl to believe it. Really I don't, honey! You see, honey, I didn't know it at the time, but you knocked me for a goal in Paris. The reason I was crazy to get to Mr Malo was because I'd decided that you were the first woman I'd ever met and the last one I wanted to. But when Cornelia told me that you—that you—Well, after you'd gone, I couldn't eat meal with it that's all! Food seemed like a squirrel's cage, and if I hadn't got me dashing around it,—Why, Nancy! Please don't do that! Nancy!—Oh, my God!"

Nancy had put her head down on her arms on the top of the gate and was sobbing uncontrollably. Presently she stopped.

"I'm—I'm all right now," she said. "Thank God for that!" said Lloyd. "Forget that I ever said it!"

"I won't ever forget it as long as I live," said Nancy. "Only I'm most awfully sorry that you ever wasted a thought on me."

I haven't done that," said Lloyd. "I love you, that's all."

"And I loved you," said Nancy. "I—I haven't come on the other side yet. I don't know where I am."

"Will you send me word," said Lloyd. "If ever you find that you wouldn't object to seeing me around. If I should happen to be in New York it wouldn't take more than seven days to hop across."

"My dear, my dear!" she cried. "You tempt me to do dangerous things. I don't want to hurt you, Lloyd, but I must for your own sake and for mine. I'm not worth marrying. So you see I couldn't ever send you word, Lloyd, dear."

A man in khaki came out of one of the doorways of Brimdi.

At the end of the village he heard the voice of a girl singing. It was her voice that he was looking for. He saw her seated at her easel painting.

A throng of different emotions rushed beneath his taste. He turned in the direction, went up to her and saluted with a smart click of the heels. "Miss Nancy," he said.

Nancy started from her work. "Why, it's Curly!" she cried. "I'm awfully glad to see you. How heavens, how you've changed!"

The regiment had ordered to India, said Curly. "I hope to be a sergeant pretty soon. Then me and the missus'll be able to lay a bit by in the extra pay."

Nancy's eyes opened wide. "I didn't know you were married, Curly. I'm awfully glad."

"Yes," he said. "And we've got a little son, too. This is a picture of Mary."

With immense pride he held out a photograph which showed a smiling anaemic looking girl holding a plump infant.

Nancy felt something happen to her. Suddenly her muscles stiffened. She felt a wave of hatred surge through her, but it was overwhelmed by a feeling of pity. Poor little thing! She hated that woman. She was a jolly little face the picture had at her.

As she looked at the photograph she heard herself say warmly, "She's pretty sweet and the baby's a lamb. You must be so proud, Curly."

ASKED PARDON

Curly began shuffling his feet. "But I'm Miss I—I want to ask you a favor if what I did [illegible] you. You know. It's made me far sick, worryin' about it."

"I'm sorry," said Nancy. "Thank God he's going!" she thought. "I forgave you," she said, "before I even came down the hill. It wasn't your fault."

"Thank you, Miss. I feel the better for knowin' it," said Curly. "I told the missus about it one night and she fair gave me 'ell, she do! She'll be glad to know that you've forgive me."

He pivoted on one heel and marched on.

Nancy stood very still, holding her breath.

"Oh, shut up!" she said to herself. "Pictures for you, my dear," she said. "Pictures—not children!" and wetting her brush, she wrote in the corner of her board, "Nancy Hawthorne, spinster."

Slowly she went home.

To Be Continued Tomorrow.

Oh, for Summer! or the Friend in Need

DRAWN BY NELL BRINKLEY

©1925 by Int'l. Feature Service, Inc.

ON a Summer day when the sky was like a steaming lotus bowl and the sun dropped and the clouds soaked the rain of the mighty water the little trill of whine around us. He and we the earth and nothing else. That was evil. The arm of Odin, or nothing of evil, he, Sherry said that if ever she was old again she would wish Summer back again.

MAKING OF A HUSBAND

By Ann Lisle

"YOU'RE the most beautiful—" he said, sitting [illegible] drawing me [illegible] behind [illegible]

But I know it takes the [illegible]

It was awful—it was [illegible]

"Miss Nancy," he said [illegible] saluted with a smart click of the heels. "Miss Nancy," he said.

Nancy started from her [illegible] Why it's Curly!" she cried. "I'm awfully glad to see you. Good heavens, how you've changed!"

The regiment had ordered to India, said Curly. "I hope to be a sergeant pretty soon. Then me and the missus'll be able to lay a bit by in the extra pay."

Nancy's eyes opened wide. "I didn't know you were married, Curly. I'm awfully glad."

"Yes," he said. "And we've got a little son, too. This is a picture of Mary."

With immense pride he held out a photograph which showed a smiling anaemic looking girl holding a plump infant.

Nancy felt something happen to her. Suddenly her muscles stiffened. She felt a wave of hatred surge through her, but it was overwhelmed by a feeling of pity. Poor little thing! She hated that woman. She was a jolly little face the picture had at her.

As she looked at the photograph she heard herself say warmly, "She's pretty sweet and the baby's a lamb. You must be so proud, Curly."

ASKED PARDON

Curly began shuffling his feet. "But I'm Miss I—I want to ask you a favor if what I did [illegible] you. You know. It's made me far sick, worryin' about it."

"I'm sorry," said Nancy. "Thank God he's going!" she thought. "I forgave you," she said, "before I even came down the hill. It wasn't your fault."

"Thank you, Miss. I feel the better for knowin' it," said Curly. "I told the missus about it one night and she fair gave me 'ell, she do! She'll be glad to know that you've forgive me."

He pivoted on one heel and marched on.

Nancy stood very still, holding her breath.

"Oh, shut up!" she said to herself. "Pictures for you, my dear," she said. "Pictures—not children!" and wetting her brush, she wrote in the corner of her board, "Nancy Hawthorne, spinster."

Slowly she went home.

To Be Continued Tomorrow.

CORRECT MANNERS

By Mrs. Cornelius Beeckman

DEAR [illegible]

[illegible]

DEAR MRS. BEECKMAN

[illegible]

YES

(2) Yes

DEAR MRS. BEECKMAN

[illegible]

To Be Continued Tomorrow

(Copyright, 1926, [illegible])

A GOOD STYLE FOR A SCHOOL DRESS

Plaid woolen was used for a skirt, and wool crepe for the [illegible] This style is good also for [illegible] for flannel or gingham.

The pattern is cut in 4 sizes: 6, 8, 10 and 12 years. A 6 year size will require [illegible] material. The [illegible] requires ½ yard of [illegible] material.

Pattern, mailed to any address on receipt of 12 cents in silver or stamps. Send for silver or stamps for our UP TO DATE FALL AND WINTER 1926 BOOK OF FASHIONS.

Boston Evening American Pattern Coupon

IMPORTANT — Many orders come without name and size. Orders must have your name address plus size number of pattern as request

Pattern No.

Size

Name

Street

City

State

Print CAREFULLY, and mail (enclosing 15 cents—stamps or coin) to Boston Evening American Pattern Dept., Box 150, Times Plaza Station, Brooklyn, N. Y.

THE RHYMING OPTIMIST

By Aline Michaelis

EACH frail flower brings to the [illegible] case something of the garden's grace, and within the shadowed room scatters loveliness and bloom. It will perish in a breath, yet it proudly mocks at death, flaunting for a little while all it gleaned from summer's smile. What man will admit the rose more than he of courage shows? Who would let the lily prove more than he of faith and love? Why not like the [illegible] then, give your gifts to fellowmen? Why not light each darkened [illegible] with a little joy and grace [illegible] from God's garden plots [illegible] hope to shadowed [illegible] a dark domain [illegible] bloom again? As [illegible] case brings the [illegible] grace, man from fairer [illegible] the light embrace all the old [illegible] bring riches [illegible] and blossoming [illegible]

HOUSEHOLD HINTS

If clothes must be ironed soon after being nearly cooked it will help to [illegible] and [illegible]

[illegible] a small piece of wax [illegible] a small piece of [illegible] and [illegible] of vinegar should be [illegible] they are cooked.

[illegible] are may be removed from [illegible] by putting melted tallow on [illegible] and [illegible] in washing the article. The tallow and the grease will be [illegible] together.

Instead of Old Torn Veils use a Foundation. Use "MOREHAIR" "AS YOU LIKE IT" All shades, also 35c white and grey. "CLOSE FIT HAIR NETS" WEAR WELL Prices Then Tell You Style or Write MOREHAIR NET, INC 84-86 Universal Place, New York

A new ingredient adds magic qualities

THERE is a new ingredient in this exquisite powder—*just perfected by a great French Master.* It stays on longer. Therefore you powder less frequently. And it blends perfectly with rouge—so there can be *no spotty appearance.*

In the new shade—*Truvy Sparad*—latest from Paris. The name is TRUVY. Good drug stores have it for you—*today.* There are rouges and lipsticks also. In new shades—from Paris.

PERFUME TRUVY, scent remains all day; adorable POUDRE COMPACTS; three delightful CREAMS, for scientific skin-care; a new TALCUM

TOILET PREPARATIONS Truvy PARIS NEW YORK INC. 1926 A FELT NEW YORK CITY

THE THIMBLE THEATRE

The Bridge of Sighs—By SEGAR

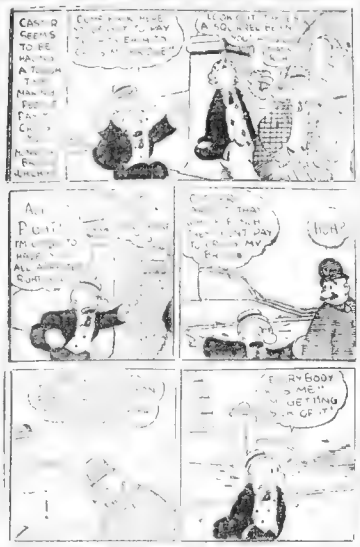

BRINGING UP FATHER

Jiggs Hears a Good Song

By George McM

I'LL MAKE YOUR BROWN EYES BLACK IF YOU DON'T COME
AW MAGGIE
I'LL NOT STAND FOR YOU LISTENING TO SUCH TRASH!
RATS!!
LA DONNA E MOBILE

US BOYS

Shrimp Hasn't Been Scratched, Anyway

By McNam

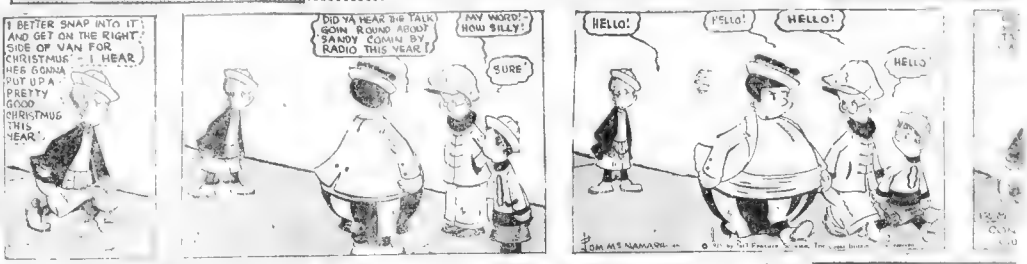
I BETTER SNAP INTO IT AND GET ON THE RIGHT SIDE OF VAN FOR CHRISTMUS - I HEAR HE'S GONNA PUT UP A PRETTY GOOD CHRISTMUS THIS YEAR!
DID YA HEAR BIG TALK GOIN ROUND ABOUT SANDY COMIN BY RADIO THIS YEAR!
MY WORD! HOW SILLY!
SURE
HELLO!
HELLO!
HELLO!
HELLO

KRAZY KAT

Accuracy, That's the Thing—By HERRIMAN

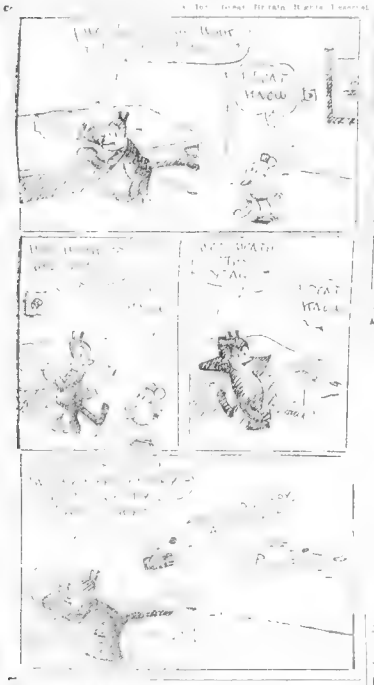

GOLDBERG'S CARTOONS

They Always Come Back for More

By Rube Gold

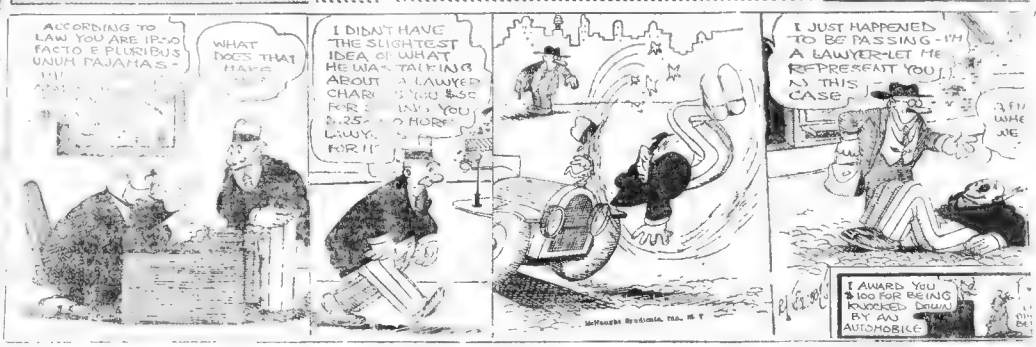
ACCORDING TO LAW YOU ARE IPSO FACTO E PLURIBUS UNUM PAJAMAS -
WHAT DOES THAT MAKE
I DIDN'T HAVE THE SLIGHTEST IDEA OF WHAT HE WAS TALKING ABOUT
I JUST HAPPENED TO BE PASSING - I'M A LAWYER-LET ME REPRESENT YOU IN THIS CASE
I AWARD YOU $100 FOR BEING KNOCKED DOWN BY AN AUTOMOBILE

Skippy

-:- A Perfect Alibi -:-

By Percy

DAILY SHORT STORY

FINANCIAL BUCCANEER

Blushed Furiously

Copyright, 1925, by Newspaper Feature Service, Inc.

ELLA CINDERS

Settling an Argument

WELL, MISS CINDERS, ANOTHER TWO WEEKS OR SO WILL SEE THE COMPLETION OF OUR PICTURE
THE SOONER, THE QUICKER! OR BY THE WAY THINGS ARE GOING AROUND HERE, MY FILM CAREER'LL BE CUT SHORTER THAN A BULLDOG'S TAIL!
YOU'LL HAVE TO MOVE OFF THIS SET! I'VE DECIDED TO USE IT IN MISS PILL'S FIRST STARRING VEHICLE, "FRAIL WOMEN." MAKE IT SNAPPY, PLEASE!
YE GODS AND TINNED SARDINES!
GIVE YOU THIS SET, HUH? YOU MAY BE THE BOSS'S WIFE BUT THE ONLY WIFE I TAKE ORDERS FROM IS MY OWN!
ALL RIGHT, LOTTA DARLING, GO RIGHT AHEAD! IT IS TWILIGHT, THE SLEEPY BIRDS ARE FLYING HOMEWARD, THE LITTLE STARS ARE TWINKLING, AND YOU, THE BEAUTIFUL YOUNG COUNTESS, ARE WAITING FOR YOUR BELOVED!
MRS. CINDERS

By BILL CONSELMAN and CHARLIE PLUMB

POLLY AND HER PALS

Pa's Out of Luck

GREAT GUNS! HAVE WE GOTTA EAT SARDINES THE REST OF OUR LIVES?
ONLY TILL CHRISTMAS!
WHADDYE MEAN TILL CHRISTMAS, POLLY?
I AIN'T SPENDIN ANY MONEY THIS CHRISTMAS ALL MY PRESENTS IS GONNA BE GOT WITH SOAP WRAPPERS AN TRADIN STAMPS!
AN Y'GIT MORE TRADIN STAMPS WITH SARDINES THAN ANYTHING ELSE 'CEPT CANNED PINEAPPLE!
I HATE PINEAPPLE!
ALAS! YOU HAVE MY HON-SYMPATHY, SIR!
CLIFF STERRETT 11-8

By Cliff Sterrett

FILLUM FABLES

Adjusting the Noose

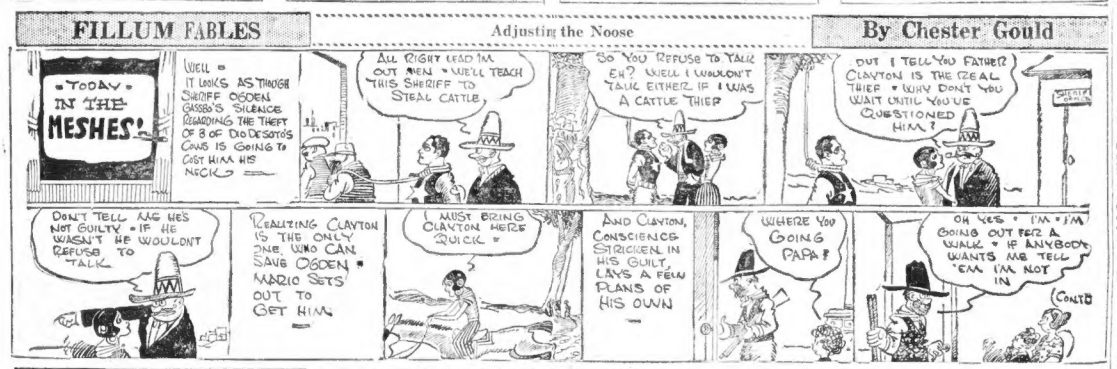
"TODAY" IN THE MESHES!
WELL = IT LOOKS AS THOUGH SHERIFF OGDEN GASSBO'S SILENCE REGARDING THE THEFT OF 8 OF DE SOTO'S CANS IS GOING TO COST HIM HIS NECK
ALL RIGHT LEAD 'IM OUT MEN = WE'LL TEACH THIS SHERIFF TO STEAL CATTLE,
SO YOU REFUSE TO TALK EH? WELL I WOULDN'T TALK EITHER, IF I WAS A CATTLE THIEF
BUT I TELL YOU FATHER CLAYTON IS THE REAL THIEF = WHY DON'T YOU WAIT UNTIL YOU'VE QUESTIONED HIM?
SHERIFF'S OFFICE
DON'T TELL ME HE'S NOT GUILTY = IF HE WASN'T HE WOULDN'T REFUSE TO TALK
REALIZING CLAYTON IS THE ONLY ONE WHO CAN SAVE OGDEN = MARIO SETS OUT TO GET HIM
I MUST BRING CLAYTON HERE QUICK =
AND CLAYTON, CONSCIENCE STRICKEN IN HIS GUILT, LAYS A FEW PLANS OF HIS OWN
WHERE YOU GOING PAPA?
OH YES = I'M = I'M GOING OUT FER A WALK = IF ANYBODY WANTS ME TELL 'EM I'M NOT IN
CONT'D

By Chester Gould

ABIE THE AGENT

Inconvenient, but Class

GO INTO A SWELL STORE, ABE AND BUY SOME PRESENT FOR SIGMUND
NOO, ALL RIGHT, LENA, I'LL GO IN A SWELL STORE, TO PLEASE YOU!!
THIS LOOKS LIKE AN "EPPESS" OF A HIGHTONE PLACE!!
YOU BOUGHT A NICE SMOKING JACKET FOR SIGMUND??
YES, IN THE VANDERWATER STORE ON ELITE AVENUE
HAVE YOU GOT IT WITH YOU??
NO!! THAT'S A SWELL PLACE = THEY WOULDN'T LET YOU TAKE A PACKAGE OUT OF THERE!!
E. HERSHFIELD

By Hershfield

FOXY GRANDPA TELLS DAILY BEDTIME STORY

By Foxy Grandpa

"THAT'S a nice coat you have on, Foxy Grandpa," said the captain of the coasting steamer in which we were going up to Alaska.

"Yes," said I, "I've had it since I was a very young man."

"It would cost you a pretty penny now," said the skipper, examining the fur, for it was real sealskin, and you don't see very much of that now, and as it is almost worth its weight in gold.

"I suppose so," I replied.

"Too bad the way they used to butcher the seals. The herds now are very small—in spite of the laws of American and other governments for their protection. You see law-breakers go out to sea and catch the seals when they are asleep on the top of the water. The only place where the poor things have any protection is when they go to the islands for the Summer."

"When do they start for the islands up North?" I asked.

"In the Springtime," explained the captain. "They swim around the ocean the rest of the year, but at this time they swim north and go to the islands to live. When I was a young sailor I've seen them in tens of thousands, and I declare they used to look like a great herd of pigs—as they climbed up on shore, following the leader.

"I like to see that sight," said I, "but I wouldn't be surprised if you don't see it in a short while, for it's getting close to shore, and I'll call you, Foxy Grandpa."

"That night we went to bed and as we turned in Bobby said:

"I hope the captain won't forget his promise about the seals, Foxy Grandpa."

The captain didn't. For about 6 o'clock the next morning—just as I was dreaming I had worked out the hardest cross-word puzzle I had ever tackled—there was a knock on the door. I jumped up and there was a sailor. He saluted and said:

"The captain says for Bobby to hurry up on deck and see the seals."

Never in all my life have I seen that boy dress so quickly. He was out of the door like a shot and I followed as quickly as I could.

There they were—the captain said it was a small herd, but it looked endless to me. There was the bull—the leader—and after him followed hundreds and hundreds of seals, all flapping their way up the rocky shore of the island.

It was a wonderful sight and one which I shall never forget.

"How long do they stay there?" asked Bobby.

"Three months," replied the captain. "And do you know, Bobby, when they go to sea again there will be hundreds of new baby seals in the herd and each mother will have to teach her baby to swim."

"Each mother has just one baby?" asked Bobby.

"Yes," replied the captain, "and she feeds it with her own milk. But, do you know, there is a funny thing about those grown seals. They live on those islands for three months without eating."

Just then the bugle sounded for breakfast.

"I'm glad I'm not a seal," shouted Bobby, as we went below for our ham and eggs.

Copyright, 1925, International Feature Service, Inc.

Advertisement

COLDS

"Pape's Cold Compound"

Breaks a Cold Right Up

Take two tablets every three hours until three doses are taken. The dose always gives relief. Two doses relieve the second and third dose completely break up the cold. Pleasant and safe to take. Contains no quinine or opiates. Millions use Pape's Cold Compound." Price thirty-five cents. All druggists guarantee it.

Can't Stop Joint-Ease

"You can't stop people from buying Joint-Ease for sore throat and cold in check," writes one of our druggist friends. "They say it's the best ever."

We know that, of course, but please remember that Joint-Ease for stiff, swollen, painful joints, whether rheumatic or not, and its tremendous sale for that purpose proves that it is the one joint remedy that gets the most satisfying results.

A tube costs 60 cents at druggists everywhere. Just rub it on and in a few seconds it disappears completely under the skin, and relief follows instantly.

JOINT-EASE

BOBBIE AND HIS PA

By William F. Kirk

PA, I sed last nite, I made up a good riddel last nite, I sed. What part of a church does cheese remind you of, I sed.

I am sure I havent the slitest idee, sed Pa.

Pew, I sed. Ha ha.

That is a very sweet littel joak, Bobbie, sed Pa. So dainty & refined, sed Pa. You better not tell that one to yure mother, Bobbie, sed Pa, you mite git a whaling.

But aint it pritty clever? I sed.

I can't say it is, Bobbie, sed Pa. You must of herd that in a vaudeville show, sed Pa, they are giting away with sum terrible stuff in vaudeville nowdays, sed Pa.

You never think I say anything funny, I sed.

Why try to be a clown, Bobbie? sed Pa. Life is reel, life is ernest, sed Pa. Stop joaking & think of what you are going to do for yure life work, sed Pa.

I thot a minnit ago I wuld like to be a vaudvil acktor, I sed, but fr all the awdients was like you, I sed, I wuldent malk a hit, I guess, I sed.

I guess you wuldent, Bobbie, sed Pa. You shud plan to [illegible] daily & big & noabel things, Bobbie, sed Pa. Hitch yure wagin to a star, sed Pa.

Ture fraed Mister Whalen had a star car & he had to hitch it to a waggin, I sed.

Nevver mind my frend Mister Whalen, sed Pa. Wen I tell you to hitch yure waggin to a star, I mean you shud aim high & Lofferty, Bobbie, sed Pa, have big dreams & mak big plans, Bobbie, sed Pa, & maybe sum day you will be a grate man.

Maybe I sed. It is a cinch I will be a big mean sum day, I sed, there is no Maybe about it. A fortune teller tould me onst that I was going to be one of the biggest men in the U. S. of America, I sed.

SMART SAYINGS OF CLEVER CHILDREN

The Boston Evening American will pay $1 for published smart sayings. Address "Smart Sayings," Boston Evening American.

My small cousin had been told never to go out of the yard without permission from someone.

One day his mother, finding him playing in the street, said: "Bertie, why did you go out without asking?"

He answered: "I asked myself could I go—then I said I."

M. D. MacKAY,
8 Whittier St., Cambridge.

COOK-COOS by Ted Cook

A PLEADING masculine voice on Bingham, the retiring member, will, perhaps, for lack of better material, be drafted into service again by his friends."

* * *

Milton Coney, the big-hearted real estater, says if the Government insists on more luxury taxes why not tax bachelors?

* * *

FAMOUS LAST WORDS

Pardon me, dearie, but in the light of the Rhinelander case I would like to see your birth certificate before proceeding with the ceremony.

* * *

Of course the vacuum cleaner has long been used in many households to extract paper currency from father's trousers.

* * *

The vacuum cleaner people are apparently looking for new selling talk.

A lot of people might buy if the device was designed to extract corks from bottles.

* * *

WHO'S WHO AND WHAT OF IT

This is Mrs. Sal M. Gundl, 9911 Salacious avenue, who won last week's prize for the best letter on "What a Vacuum Cleaner Has Done for Me." Mrs. Gundl explained that her husband has been practically cured of flying dandruff, thanks to daily vacuum treatments, and he is now wearing his blue serge suit again.

* * *

Morenda, the office flapper, thinks a dry dock is a physician who never writes himself a prescription.

* * *

OMIGOSH!

(From Classified Page)

STENOGRAPHER—One with some plumbing experience preferred. State age, exp., salary and phone. Box A-4481.

* * *

Adam Scotflaw's Journal

Up betimes and while guttling at breakfest my dame did read from the public prints and all of a sudden let loose a torrent of caterwauling. When I ask why she bleat like a zaney the poor wretch sniffle and say I hath not fetched her thither to a football game since our wedding day. But Lord! That is only a span of nine years, albeit the years have dragged past in such slothful monotony it doth seems two score or more of twelve months.

TODAY'S NEWS PICTURE

First picture of banquet tendered visiting team by local alumni. A feature of the menu was fried chicken, corn on the cob, mashed potatoes and assorted pies.

* * *

FRANKNESS IN JOURNALISM

"No one has as yet come forward to accept a place on the Grammar School board. The friends of War

THE BEST JOKE I EVER HEARD

The Boston Evening American will pay $1 for "Best Joke" published. Address "Best Joke," Boston Evening American.

"Come right on in, Samba," the farmer called out. "He won't hurt you. You know a barking dog never bites."

"Sure, boss, I knows dat," replied the cautious colored man, "but Ah don't know how soon he's going to stop backin'."

RAFFAELE MARINARI,
No. 1326 Plainfield street, Thornton, R. I.

ANOTHER NEWS PICTURE

This is Oscar B. McLaughlin, noted authority on mineral engineering, who sounded a note of warning when interviewed on his arrival from Washington, D. C., last night. "If the Mitchell and Shenandoah inquiries continue much longer," he said, "the nation's supply of whitewash lime will be practically exhausted."

WORDS OF THE WISE MEN

Applause is the spur of noble minds, the end and aim of weak ones.—Colton.

Ah! nothing is too late
Till the tired heart shall cease to palpitate.—Longfellow.

Each loss has its compensation,
There is healing for every pain,
But the bird with a broken pinion
Never soars so high again.
Butterworth.

Better the rudest work that tells a story or records a fact than the richest without meaning. There should not be a single ornament put upon great civic buildings without some intellectual intention.—Ruskin.

The greatest difficulties [illegible] we are not looking for them.—Goethe.

Conceit may puff a man up, but never prop him up.—Ruskin.

Art hath an enemy called ignorance.—Jonson.

Frugality, when all is spent comes too late.—Seneca.

BABY'S COLDS

can often be "nipped in the bud" without dosing by rubbing Vicks over the throat and chest and also applying a little up the little one's nostrils.

VICKS VAPORUB

Over 17 Million Jars Used Yearly.

Boys! Girls! Sell the 5c Candy Package for

FREE XMAS GIFTS!

Sell $3 Worth of 5c Candy for

Mama Doll

Full Dressed

Marvelous Mama Doll—that talks—sleeps—and winks. Charming organdie dress and bonnet—with head painted in natural colors.

Sell $5 Worth of 5c Candy and Get This Wonderful

Moving Picture Machine

Includes 1 reel of Clinton Hall football posters, 50 slides, etc. This new electric machine with enough pictures and slides to give a roaring success of a show to your envious boy friends.

Send No Money Until the Candy Is Sold!

General Distributing Co.
Dept. HC, Box 5213 Boston, Mass.

Please send me ..... boxes of the best 5c Candy made and when I sell it I will return $4.00 for each box.

Name .....
Address .....
City ..... State .....
PRINT YOUR NAME PLAINLY

Sell $3 Worth of 5c Candy and Get This

Cowhide Football

A wonderful looking, well made leather football with strong, durable leather cover and first quality rubber bladder. Especially built for hard kicks and a rough, scrimmage.

SEND FOR CATALOG TODAY

FINANCE

By B. C. FORBES

You don't like to be kept waiting, do you?

A lot of business men do not seem to know that this is a human trait. As a consequence, they lose money.

I know of a pompous financier who purposely makes every caller of lesser rank than himself wait even though his pressing business is doing nothing but fashioning his thumbs or otherwise idling away many hours. To many visitors, when they are admitted, his manners anyways is snobbish. But let a magnate greater in power than himself call and he becomes disgustingly sedulous. Needless to say, the purse-proud gentleman is widely unpopular.

* * *

The other day I made my annual Christmas pilgrimage to New York with my hand of saving hopefully bent on seeing Santa Claus. After Santa had received definite and elaborate instructions as to what to bring, the question of a few toys "to take home" was in order.

After money had been handed over, no change appeared. I asked what was causing the delay. The girl told me that it usually took a long time to get back change. "Haven't you cash registers?" I asked. "No," with two dis because people often complain about having to wait so long for their change," she replied.

If I have my way I'll avoid this store in future.

* * *

"He's in conference" has been the favorite excuse adopted by certain lines of business organizations for making people wait. If you become inquisitive and insistent, you're very often told that the interesting gentleman is talking with some other employe or employes. Underlings are apparently instructed that such confabs are secret, and must not, under any circumstances, be disturbed.

* * *

The importation of the stallion Sir Oxford by A. B. Hancock, for the two establishments will be of vital importance to the breeders of this country.

Steeple chasing in America is on the eve of the most elaborate expansion and development in the history of the sport, according to Jonas E. Davis, president of the National Steeple Chase and Hunters Association. Belmont, Saratoga and Maryland featuring jumping events intend next season to devote greater attention to the sport, according to Davis.

The United Hunts have increased the value of the Temple Memorial Steeplechase from $2,000, added in 1922, to $5,000, added in 1926.

(Copyright, 1925, by B. C. Forbes.)

New England Oil

Petition of the refiners' committee favoring a rehearing in the New England Oil Refining Co. case has been denied by the United States Circuit Court of Appeals for the Sixth Circuit.

Cotton Prices Sag

New York cotton futures reopened Dec. 18.00 cents, off 12; Jan 19.25, off 23; March 19.20, off .23.

Boston Curb

Boston Curb prices were:

	High	Low	Last
Ajax Oil	30c	30c	30c
Alamos Sil	3	3	3
Bagdad Silver	3	3	3
Bagdad Basic	3	3	3
Calumet & Jerome	3	3	3
Cons Copper Mines A)	3	3	3
Crystal Cop	3	3	3
Dunwoody	3	3	3
Eureka Sterling	3	3	3
Gadsden Copper	3	3	3
Idaho Copper	3	3	3
Iron Cap Copper	3	3	3
Jerome Verde Dev	3	3	3
Juno Copper	3	3	3
Lago Petr	3	3	3
Mickenzie	3	3	3
Mohawk	3	3	3
Mont Silver	3	3	3
Nipissing	3	3	3
Rex Oil	3	3	3
Rockwell	3	3	3
Silver Dome Mines	3	3	3
Silver King Coalition	3	3	3
Tonopah Belmont	3	3	3
Tonopah Extension	3	3	3
Tonopah Mining	3	3	3
Tonopah Nevada	3	3	3
Tonopah Western	3	3	3
Tonopah Divide	3	3	3
Tonopah Dev

Wise Shoppers Prove They Are Wise by Reading "Christmas Gift Suggestions"

Automotive

Phone Ads to American—Liberty 4000

Auto Trucks for Sale 15

FORD PANEL—Late model Ford Ton with special body. An exceptional condition. Almost new tires, new paint. Terms $100 cash. Balance small monthly payments. Lowest Motor Co. Used Truck Dept., 882 BEACON ST., Kenmore 2400.

$450 SPEED WAGON—Late model Ben 1½ ton Speed Wagon with covered express body, side curtains. Overhauled and guaranteed, new cord tires, new paint. Terms, cash. Balance small monthly payments. Lowest Motor Co., Used Truck Dept., 882 BEACON ST., Kenmore 2400.

$250—Speed Wagon, 1924. Closed cab and express body. Mechanical condition very fine. New rubber. This is a real buy. Terms agreeable with liberal terms. Rose Motor Sales Company, 857 Commonwealth ave. Phone Stadium 8000.

Auto Accessories, Tires, Parts 13

TIRES—Five fours, all size. Good used tires, $2 up. Call Boston Auto Tire Exchange, 264 Columbus Ave., Back Bay 9000.

USED TIRES—Good for big mileage. All sizes in stock. $2.00 up. A Tire Co., 760 Columbus Ave., Boston. Phone Back Bay 7000.

GLASS ENCLOSURE—For Jeffrey touring car, or similar make. $25. Phone 2343-M.

Garages—Autos For Hire 14

AUTOS—New gasoline car for hire, drive yourself. Grand Auto Renting, Inc., 19 Tremont St. Phone Beach 7000.

PORTABLE GARAGES—Write for our free catalog. A. Whitney Portable Garage Co., 978 Broad St. W. Lynn Mass.

WHEEL GARAGES—Send for free plan; catalog mailed on request. Prigger Steel Garage Co., 271 Broadway, Everett. 2043-M.

Motorcycles and Bicycles 15

MOTORCYCLES AND BICYCLES—Down payment and terms to suit. Bicycles for sale on Walker Indian Co., 148 Mass. Ave.

Business Service

Phone Ads to American—Liberty 4000

Business Services Offered 18

METAL SPINNING—Let us handle your metal spinning. Expert workmanship assured. Submit specifications or samples. State quantity desired. Fairfield Metal Spinning Co., Greenfield, Mass.

Building and Contracting 19

REMODELING CONTRACTOR—Specializing in everything. Michael Venezia, 126 Monument ave., Revere 1250.

WIRING—Prices reduced $5 1.2% till Xmas. Electrify your home now. Dor. 4491-R. 9-12 a.m.

Heating, Plumbing, Flooring 22

FLEMING—Stoves and heating supplies. Heat 10% lower. Fleming Supply Co., 42-44 Union St., Boston, Mass.

Moving, Trucking, Storage 23

AUTO—Trucking, Providence, Boston, Sudbury etc. Carroll Trucking Co. 30 Court St., Main 1440.

Professional Services 28

ILL ings; matters handled quietly and readily; also everywhere; no advance fee. Specialists in marriage troubles. White's Law Bur., 353 Washington St., Room 623.

LAW—A LAW OFFICE 27 School St. Boston specialists in marriage trouble; also all cases; no advance fee; quietly handled.

DIVORCE is only one reason; saving, bobbing, shampooing and manicuring. Room 608 New York Bldg., 150 Tremont.

Detective Service 29 ½

KNOW—The truth. Evidence court or private; 30 years' exp. Shawmut Detective Service, 165 Tremont St., Beach 7708.

Employment

Phone Ads to American—Liberty 4000

Help Wanted—Female 32

HOUSEKEEPING—Woman to run lodging house. Apply office, 660 Shawmut Ave., Boston.

HEALTY CULTURE. Learn in a progressive school. Now methods. Day and evening. Individual instruction. Send for circular. C. A. Lindquist, Tremont Bldg., Beach 2668.

CHRISTMAS CARDS—For coloring, 50 and $1 for 25 with envelopes to match. Colonial Gift Shop, 660 Main st., Malden, Chesnut st.

PEARL LUSTRE is permanent waving; $10 for one week only; lasts to half curling. Frances, 31 Huntington Chambers.

BEAUTY CULTURE—Course Parisian School 125 Tremont St. Beach 5473. Stella Jones.

PERMANENT—Waving for $8 during December. Rena Bob Shop, 1 Tremont St., 4th floor. Phone Main 7222.

Help Wanted—Male 33

CARPENTERS—Wanted, 2 for outdoor work. Western Union Telegraph School grounds, West Somerville; take Clarendon Hill car.

FOREMAN—For 2 experienced retail salesmen. Good remuneration for 6 hours' work. Call Mr. Hall morning, 9 to 12, at 224 Boylston St.

BOY—Ages 16 to 20 years for sales work; good remuneration. See Mr. Glassler morning, Room 804, 224 Boylston St.

AMBITIOUS men to learn barbering; tuition $30; start earning $25 weekly. Moler Barber School, 1029 Washington St., Boston. Ben.

MEN—Learn barbering; tuition $25. Reliable Barber School, 902 Wash. St., Boston.

MOVING PICTURE OPERATING TAUGHT. Free offer. Motion Picture Institute, 19 Boylston st.

SIDELINE—National known staple product; fast seller; good repeat; all classes stores; small capital; profit 100%. Write quick. W. Main St., Louisville, Ky.

WANTED—Fourth and Judy man for Thursday evening meetings, 1925. Write to Dr. C. Burt A. Harding, Mass., or telephone Medfield 186.

Help—Male and Female 34

MEN, WOMEN, CHILDREN—We train you for steady employment; we guarantee it. 1926. Fall or write. Room 402, 100 Boylston St.

Detailed information regarding any situation wanted ad marked with one star is on file in the Boston Evening American office. Call or phone for information, Beacon 7000, or call at our Boston Evening Room, 220 Tremont and Devonshire st. Ask for Miss Black.

Situations Wanted—Female 36

COMPANION—Or housekeeper, middle aged widow wants position in small family; best of references. Refer Mr. Hoche. Liberty 4000.

Situation Wanted—Male 37

AUTO MECHANIC—Mechanic now with a large family can make myself generally useful around a garage; need work. Apply 32 Hollis st., Boston.

COOK—Married man with 17 years experience in all cook ranges; wants positions with restaurant; best of references. Refer to Room 1, 30 Dudley st., Boston.

COUNTERMAN — Seeks connection with Boston concern; 5 years' experience; best business; best of references; day or night. Apply 1 Joseph Barry, 80 Dartmouth st., South Boston.

ELECTRICIAN, LICENSED—Due to change of plans in locale in Texas now in need of employment. Thoroughly experienced and will consider offers from anywhere. Apply Box H-66, this office.

LAUNDER—Have trained under one of the best known physiotherapist experts in Boston. Shampooing, manicuring and hair wave excellent. Will accept immediate offer. Apply Box R-47, this office.

POULTRY FARM HAND would like to locate on large poultry farm; can do general workman. Veteran of the Yankee Division; Box 2, Hopkinton, Mass.

ROAD CONSTRUCTION MAN—Familiar with all phases of road construction work; can guarantee results as a good foreman; married man; A-1 reference. Apply Box 1611B, this office.

SHEET METAL—Worker's helper. Sheet metal shop can secure the services of a good helper by writing immediately to Box R-64, this office.

SHOE—Repairman. Experienced cobbler and repairman, suitable, for large or small shop. Lives in Watertown, will work anywhere in Greater Boston. Apply Box B-60, this office.

SHOE REPAIRMAN — Italian married, steady, reliable. Apply Box R-48, this office.

Employment

Phone Ads to American—Liberty 4000

Situations Wanted—Male 37

STENOGRAPHER—MALE—Young, colored man, 3 years' experience. Have had experience as a stenographer. Apply Box H-48, this office.

Financial

Phone Ads to American—Liberty 4000

Business Opportunities 38

CONFECTIONERY—Candy, food shop. Best rent St., Brookline; high class rooming section. Inv. Box 1, Brookline.

LODGING HOUSE—45 occupied rooms; good income; reasonable rent. Harrold 4584.

TAILOR SHOP—Estab. 12 yrs. good location; must sacrifice sect. st. leases. Middleboro Agency.

Money to Loan—Mortgages 42

F. E. HOVEY—Second mortgage money; no delay. 53 State St., Rm. 607 Cong. 5727.

LOANS—Lots of money; personal service; charge. Box 10, Morris Plan Co., 6 High st., Boston. Phone Main 7200.

LOANS—To housekeepers on personal property. Beacon Loan Society, 21 Tremont st., Rm. 200. 6 to 8. Haymarket 2000.

LOANS—To husband and wife. Personal loans. Provident Loan Society, 31 Tremont, Room 306. L. H. Porter 2696.

MONEY—Loaned on mortgages; money waiting. Alan Mortgage Co., 18 Tremont St., Room 1. Beach 7000.

SECOND and third mortgages. No delay. Box 10, Morris Plan Co., 6 High st., Boston. Main 7200.

Live Stock

Phone Ads to American—Liberty 4000

Dogs, Cats, Other Pets 47

15 HIGH GRADE—Boston terrier pups, $25 each, by time payments. Call at 1 Broadway Kennel, Main Street 2198-M.

Merchandise

Phone Ads to American—Liberty 4000

Articles For Sale 51

If We're Out, See "Mardi-Gras."

AUNS, Guns, Guns—Belmont, all kinds. Papers tied in bundles. Over one hundred guns in stock. 753 st., Belmont.

SEWING MACHINE—White Rotary Electric, price $10. Call Everett 1228-M.

Boats and Accessories 53

110 FOOT Power Cruiser, perfect condition, suitable for fishermen. R. B. 0853 or Ocean 2100.

Building Materials 53

HARDWARE, Plumbing supplies and Paint; lowest prices. State Supply Co., 10 Union St.

Business and Office Equipment 54

CASH REGISTERS—Rebuilt, guaranteed, $15 up, terms $5 monthly; rented two months, applied. Office Appliance Co., 161 Devonshire St.

SAFES—New and used safes bought and sold. Globe Safe Co., 64 Sudbury St. Morris Ireland Safe Co., 64 Sudbury St.

Household Goods 59

BLANKETS—60x72 inches, for beds, bath robes or auto robes, $3.00 value for $1.09. Irish Mill Store, 6 Bromfield st., Room 33.

BUY—Is only one Kuse; sewing, bobbing, shampooing and manicuring. Room 608 New York Bldg., 150 Tremont.

Jewelry, Watches, Diamonds 60

DIAMONDS—Reset in white gold mountings, moderate prices. Work guaranteed. Satisfaction or money back. Open evenings. Call Beach 7708.

$2.00 DIAMOND BRACELET—$50 cash, $2 weekly. Open evenings. Adrian Jewelry, 18 Hanover st., Boston.

Musical Merchandise 62

PIANO—Reasons: bargain for $200, sold $300; terms; also baby grands and upright pianos. Call 1 Jamaica 2927-W.

PIANO EXCHANGE—Sv476 Weingarden's Piano. Two high grade players, $200 and $250; easy terms; also baby grands and upright pianos. Open evenings.

TOLL MUSIC STORE—52 Stuart St. Sheet music, music books, Victrolas, Victor records, etc.

Wearing Apparel 63

HUDSON SEAL—Coat, beautiful bargain, size 40, will sacrifice. Brighton 1507-J.

SAMPLE SHOES—Size Nos. Klein Cousins Co., 231 Tremont St. Beach 6766.

The Shop-o-scope

Gifts for Her A

ART LINENS—Hand-drawn, etc., work. Madeira embroidered, initials, etc. Mrs. Tenbary & Co., Importers & Mfrs., 66 Bromfield st.

AUTOS—New gear-shift cars for hire for parties, shopping, sightseeing, visiting, inc., 16 Stoneholm St., Kenmore 1838.

AUTOS for home shopping. Gear-shift cars. Drive yourself. Lowell Auto Parlor 3400.

BEAUTIFUL silver and gold slippers for all formal occasions, only $4, at Cy-Mona, 1 Boylston Pl., Boston.

BOOK COVERS—New and distinctive leather. $2.50 up. Call 1 to 5 p.m. 24 Chaucy st.

CANDY—Perfumery, stationery, magazines, also toilet articles. S. J. Sigel, 40 Boylston st.

BRISTOL SETS—Mantels, sets, earls, bargains. Kassel, 290 Hanover St. Rich 0000.

CANDY—Mr. Hall manufacturer, 1 to 5 p.m. 224 Boylston St.

CAMERAS—Photo supplies. Gear-shift Ford Touring Car. Drive yourself. Lowell Auto Parlor 3400.

BEAUTIFUL silver and gold slippers for all formal occasions, only $4, at Cy-Mona, 1 Boylston Pl., Boston.

BEAUTY SHOP—Estab. 12 yrs. good investment; sacrifice sect. st. leases. Middleboro Agency.

KITCHEN CABINETS, $29.50 and $39.50 cash or terms. Arthur MacArthur Co., 111-117 Washington St.

KODAKS—The always welcome gift. $5.00 up. Robert Frost Co., 30 Bromfield st.

LINGERIE—A free gift with each purchase. Negligees, lingerie, hosiery, gloves.

LINGERIE—A fine gift with each purchase. Negligees, lingerie, hosiery, gloves, etc., charge. Bee-ve Morris Plan Co., 6 High st., Boston. Phone Main 7200.

LOANS—To housekeepers on personal property. Beacon Loan Society, 21 Tremont st., Rm. 200. 6 to 8. Haymarket 2000.

LOANS—To husband and wife. Personal loans. Provident Loan Society, 31 Tremont, Room 306. L. H. Porter 2696.

MONUMENTS—Second mortgage money waiting. Alan Mortgage Co., 18 Tremont St., Room 1. Beach 7000.

MARCEL—Wave, 50c; bobbing, $1. New simplified method. Grace Thrasher, 125 Tremont, Room 509.

MARTHA WASHINGTON sewing cabinets, $22. Arthur MacArthur Co., 111-117 Washington St.

MINISTRONE—Found only at Alban's.

ORIENTAL RUGS—Wholesale prices. Beautiful patterns. Call and see. Rezaeed Bros., 48 Winter st., Boston.

PERFUME—Violin violin gives long life to the violin. At all druggists.

PRISCILLA—Sewing cabinets, $2.95. Smith & Sons, 6 Bromfield st., Room 33. Hub 0100.

RADIO—World 5-tube Radio Frequency Receiver, the last word in radio, on easy payment plan; $10.50 complete with all equipment. Radio Sales Co., 1 Boylston st., nearly forms. WORLD RADIO CORP., 284 Washington St. Beach 7000.

RAINCOATS—Slickers, all shades & sizes, $4.95. Arthur MacArthur Co., 111-117 Wash. St.

ROSARIES—Prayer books and Xmas cards. Church Goods House, 31 Essex st., Boston.

SHOE bags—Good case well, hosiery & laundry, 4 in. Brine, 286 Devonshire st.

SILK UMBRELLAS—Fancy handles, all sizes, pearl beads, etc. American Banner Co., 31 Bromfield st.

SLICKERS—Wholesale, ladies, children, misses, etc. Arthur MacArthur Co., 111-117 Washington St.

SUBSCRIPTION—Christmas gift. Commercial Bureau of Housekeeping. Special offer. Phone Main 2815.

TEA WAGONS—Brass pressing gifts, $24.95. Arthur MacArthur Co., 111-117 Wash. St.

TOILET & MANICURE SET—$2.99 up, including case. Arthur MacArthur Co., 111-117 Washington St.

TYPEWRITERS—Latest Underwood, $49.50. Remington, $49.50. Corona, $39.50. Underwood portable, $49.50. Remington portable, $49.50. Easy terms. Lafayette Typewriter Co., 1 Lowell st., Boston.

TYPEWRITERS—The New Corona standard portable typewriter, perfect writing, writing case and quiet carriage; Remington, Underwood, Royal, Oliver, Smith-Premier, reformed payments. E. A. Raphael Co., Corona Typewriter Co., 31 Bromfield st. Beach 4391.

TYPEWRITERS—All makes, lowest prices, sold, rented, repaired. H. W. Bannfort & Co., 31 Bromfield st.

TYPEWRITERS—Christmas offering; standard typewriters, makes. Hester-Speed Company, 30 Arch St.

TYPEWRITERS—Special Xmas prices. All makes, rented, sold, repaired. Boston University 1205.

TYPEWRITERS—Selling out; no reasonable cash offer refused. Model Typewriter Co., 1 Lowell st., Boston.

ZIGLING—New, antique, repairing, exp. 30 years. Ziegler Piano Co., 9 Tremont St. Liberty 4394.

ZIGLING—Antique, stains, violins, violoncellos, cases etc. 1 Lind, 203 St. Botolph St.

WOOL TOGGLES—Ladies', all-wool stockings with toggle fasteners. Arthur MacArthur Co., 111-117 Wash. St.

ZONA TODAK—Makes movies as easy as snapshots. Nosey French Co., 38 Bromfield st.

A SUITABLE gift, a course at Vaughn's School of Dancing. Call Beach 7708.

A COURSE in all types of Ballroom and stage dancing; easy terms. Lerner's Dancing Academy, 535 Mass. Ave.; Back Bay 7700.

ALL COLORS Bath-suits, $2.75. Mail orders promptly filled. Gift for the whole family at all bather shops.

AT THE WASHINGTON JEWELRY CO.—Largest line of jewelry and Radio House in New England. 7 FLOORS OF GIFTS. 885 WASHINGTON ST.—Cor. 1 PI. THEATRE. Free parking space. Open evenings. Brand Umbrellas. Sold everywhere. Guaranteed for life. Ask your dealer.

CATHOLICS will find religious articles of the better grade at the beautiful new Catholic Supply House, 31 Essex st., Boston.

CHRISTMAS CARDS & EACH—Steel die engraved gift cards, 50 for $1.00 and up. 100 Summer St. Boston, Room 428 across from Filene's. Hours 9 to 5. Hub 1900.

CO-ED—Your own Xmas cards. $1.00 assorted; name imprinted. Send for sample. Co-Ed Card Co., 1 Boylston Pl., Boston.

COACHING CLASS—A gift of distinction. Credit Canterbury Art Guild, Waltham, Mass.

COLORING CARDS—Hand-colored, write for Canterbury Art Guild, Waltham, Mass.

COLORING CARDS—Hand-colored, 36 cards. Canterbury Art Guild, Waltham, Mass.

COLORING CARDS—Turn spare moments to profit. Canterbury Art Guild, Waltham, Mass.

EICH BUILDING—Bonds, 6% per annum. Call Beach 7708.

ESTELLE—Rose, specializing lingerie, robes, beauty, children's frocks, smocking, negligees, infants' wear. Tel. Beach 7708.

GIVE—A lasting gift, a course in beauty culture. Call Beach 7708.

GIVE—A Diamond ring. Credit. Inv. Co., 12 Tremont St. Beach 1400.

GIVE—A Diamond ring. Credit. Inv. Co., 6 Hanover st. Beach 1400.

GIVE—Gifts in Sterling Silver. Framed, $15. Tremont St., Room 2238.

HAIRDYING, Tinting—All facial irregularities, wrinkles, face or body, scientifically treated. Mme. Bell, 6 B'r'd Hill 100 Boylston St., Room 526.

HINDS'S Have added to their stores for the holiday season. Hinds's, 1 Boylston Pl.

WHILE doing your Xmas shopping get a shave and hair cut at Alban's. Tremont St.

WHILE doing Xmas shopping, lunch at Madam Sadie's, 1 Boylston Pl., Boston.

Gifts for Him B

ACCORDIANS—Manufactured. Part time work; also reasonable prices. At Accordion Co., Boston.

AUTOS—New gear-shift cars for hire for parties, shopping, sightseeing, visiting, inc., 16 Stoneholm St., Kenmore 1838.

AUTOS for home shopping. Gear-shift cars. Drive yourself. Lowell Auto Parlor 3400.

BARBERS—Supplies, shears, razors, etc. Hub Barber Supply Co., 313 Washington St.

BATHROBES—In beautiful Christmas boxes, $5.95 up. Arthur MacArthur Co., 111-117 Washington St.

BICYCLES—Airrifles, tool chests, sleds, Boston Coaster Wagons. Lowell Auto Parlor 3400.

BILL FOLDS—All popular leathers, $1.29 up. Arthur MacArthur Co., 111-117 Wash. St.

BROADCLOTH—Shirt and unwrinkable tie, $2. Arthur MacArthur Co., 111-117 Wash. St.

CHRISTMAS—Present yourself with new Victrola. Ancient Magazine Sales Force, Beach 7708.

CIGARS—Cigarettes, F. R. Kelly, 963 Cambridge St., Cambridge, Mass.

CLOTHING—Suits, overcoats, watches, clothes, etc. Frank A. Goudreau, Room 1, 30 Winter St.

CUFF LINKS—At wholesale, 14 carat, platinum finish, 50c pair. Arthur MacArthur Co., 111-117 Washington St.

DIAMONDS—Watches, jewelry on credit, terms. Arthur MacArthur Co., 111-117 Washington St., Inc. 316.

DIAMONDS—Watches, jewelry, Frank Goudreau, 30 Winter st.

DIAMOND RINGS—Perfect white gold, 4 prongs, guaranteed. Cutler & Co., 61 Washington St.

DOGS, BIRDS—And pets, cages and accessories. Lowell Auto Parlor 3400.

DOLLS—Doll carriages, sleds, scooters, velocipedes, wagons, etc. Lowell Auto Parlor 3400.

ELECTRIC Safety Razor Hone Reversible, $3.25. Star Lighting Fixt. Co., 159 Portland st.

EXEMPLAR CHOCOLATES—Real gift for men. Exemplar Co., 79 Portland st., Boston.

FUR—Coats and jacquette made of fur to your measure. Fur Shop, Majestic Theatre Bldg., 41 Winter St., 7th floor.

FUR COATS—Best place of gifts. Ask about special Xmas plan. Credit. Inv. Co., 12 Tremont St. Beach 1400.

FUR COATS—Every fur at every price. Open evenings. No. Station Fur Shop, Nathan Fels.

FUR COATS—Complete stocks, muskrat and Hudson seal coats, $125 and $150. Fur Mission 1453 Stanford St., opp. Lowell.

FUR COATS—Every fur at every price. Lyric Bldg., Kidder Fur Shop, 57 Causeway St.

FUR COATS—Lowest prices. Nedell Fur Co., 7th Floor, 149 Tremont St.

FUR—Remodeling, repairing, storing, remodeling. A. Harutunian, 120A Tremont, Room 1. Beach 0000. Open evenings.

GARMENTS—Cleaned, pressed. Repairing, remodeling. A. Harutunian, 120A Tremont, Room 1. Beach 0000. Open evenings.

GARMENTS—Cleaned, 1022. 36c laundry 0. Tremont, Beach 0000. Open evenings. Also terms to suit you.

GIFTS—Suitable for men, 18 Winter St., Open evenings. 900 Suitable Co. Open evenings. Also terms to suit you.

HANDKERCHIEFS—Men's exclusive designs in Xmas boxes, 25c to $2. Shapiro's 3rd floor, Little Bldg.

HANDKERCHIEFS—Swiss and Madeira, in Xmas boxes. Kassel, 290 Hanover St. Rich 0000.

Gifts for the Home D

ANTIQUES—Furniture, pewter, china, colored glass, chandeliers, mirrors, old Oriental rugs, brass, coppers. Barthelmas, 2-4 Harvard St.

ANTIQUE FURNITURE wanted. Glass, old prints, china. Write to Box R-39, this office.

ANTIQUE FURNITURE—Secretaries, chests, tables, chairs, mirrors, clocks, glass, china, pictures, etc. Wholesale, at Chester, Bed Room, 1 Union Park.

ANTIQUES—Wanted, also miscellaneous furniture, pictures, rugs, etc. Call or address 30 Beacon St., Somerville. Somerville 2000.

ART—Modern and antique. Boston Photo & Lighting Supply Co., 147 Portland St.

BEDSPREADS—Full size, hemmed, ready for use, $1.98. Tremont St., Room 2238.

BEDSPREADS—Hemstitched, full size, ready for use, $1.98. Tremont St., Room 2238.

CHAIRS—Upholstered, $12.50 up. Arthur MacArthur Co., 111-117 Wash. St.

CLARINETS—Saxophones. Jerry D'Avolio, dealer; repairing in all wood-wind musical instruments. 6 Hanover St.

CORONA—And remodel typewriters, terms $1 weekly. Arthur MacArthur Co., 111-117 Washington St.

DESKS—Desks & chairs, Wholesale & retail. Nukes & Nuzzi, 1005 Washington St., Boston.

ELECTRIC—Fixtures, lamps, appliances, Thompson radio. Chas. Lewis Electrical Co., 1 Arlington St.

FAVORS—Big assortment holiday appearing favors. Credit. Inv. Co., 220 Devonshire st.

FRUIT—Commercial. Fruit and Flower Mart, fresh vegetables, 307 Atlantic Ave.

FURNITURE—Give something useful. Buy anything for the home. Pay at your convenience. Credit. Inv. Co., 12 Tremont St. Beach 1400.

FURNITURE—Direct from Mfg. Richmond 5985.

FURNITURE—Antique, $10.95. Arthur MacArthur Co., 111-117 Wash. St.

FURNITURE—Refinishing everything. Colonial Studios & Varsa branch, 8 K Street, Boston.

FURNITURE—Now located at Lexington, Mass. Lakeside Studios. Lex. 0317-M.

ITALIAN ANTIQUE—Davenport table, wall unit, hand carved, direct from Mfg. Co. Lamp—Four and table; full line, low prices. Wellington & Bush, 1 Bush Market St.

LAMPS—Boudoir silk shades $10.95. Arthur MacArthur Co., 111-117 Washington St.

LAMPS—Table, floor, $2 pieces, our holiday portable plotter included, real value $25.00. Lafayette Co., 1 Washington St. Beach 7000.

NOVELTIES—Of all sorts at The Little Shop, 83 Charles St. Boston.

OLIVE oil, BUSKER—sold on monthly terms. Mediterranean Oil Co., Building, Boston.

PIANO—Give your home lasting pleasure. Your children a musical education. Prices, terms. Open evenings until Christmas. Chickering & Sons, 800 Washington St.

PIANO—Instruction, room, also, near car; for 1 or 2. Reg. 5104-M.

PIANO—Reasons: bargain for $200, sold $300; terms; also baby grands and upright pianos. Call 1 Jamaica 2927-W.

PIANO EXCHANGE—Sv476 Weingarden's Piano. Two high grade players, $200 and $250; easy terms; also baby grands and upright pianos. Open evenings.

PIANOS—Grand, upright, player, $100 up. Chas. Parker, 791 Tremont St.

PIANOS—Slightly damaged. De nantis Auction Co., 803 Tremont st. See artist in charge.

RADIO—Sets, 1 tube $7.50; 2 tubes, $9.75; 3 tubes, $12.50; 4 tubes, $15.00. Satisfaction or money back. Radio Supply Co., 1 Bush Radio Mfg. Co., 117 Water Street, Boston. Hub.

RADIO—World 5 Tube Radio Frequency Receiver, the last word in radio, on easy payment plan; $10.50 complete with all equipment. Complete with all accessories, $5. Easy payments, $1 per week; easy terms. WORLD RADIO CORP., 284 Washington St. Boston. Beach 7000.

RADIO—At station, a season, complete, installed, $25. Radio Engineering Institute, 1185 Mass. Ave., Cambridge.

RADIO—Everything from complete sets to parts. New England Cycle and Radio Co., 796 Wash. St., Boston. Beach 1758.

RADIO—Sets, sewing cabinets, furniture of Hudson Lose Co., 1 Arlington St. Beach 7000.

SEWING MACHINES—Singer, White, Rotary, Domestic, Free, Standard, Wheeler & Wilson, Davis, Improved Home, Eldredge, Household, New Home, Minnesota, Vibrator, Arlington, Universal, Improved Universal, Necchi, Improved Necchi, Elite, Improved Elite, Necchi Automatic, Improved Necchi Automatic, Necchi Automatic Zig-Zag, Improved Necchi Automatic Zig-Zag, Necchi Automatic Zig-Zag Darner, Improved Necchi Automatic Zig-Zag Darner, Necchi Automatic Zig-Zag Darner Cabinet, Improved Necchi Automatic Zig-Zag Darner Cabinet, Necchi Automatic Zig-Zag Darner Cabinet Electric, Improved Necchi Automatic Zig-Zag Darner Cabinet Electric, Necchi Automatic Zig-Zag Darner Cabinet Electric Motor, Improved Necchi Automatic Zig-Zag Darner Cabinet Electric Motor, Necchi Automatic Zig-Zag Darner Cabinet Electric Motor Attachment, Improved Necchi Automatic Zig-Zag Darner Cabinet Electric Motor Attachment, Necchi Automatic Zig-Zag Darner Cabinet Electric Motor Attachment Attachment, Improved Necchi Automatic Zig-Zag Darner Cabinet Electric Motor Attachment Attachment, Necchi Automatic Zig-Zag Darner Cabinet Electric Motor Attachment Attachment Attachment, Improved Necchi Automatic Zig-Zag Darner Cabinet Electric Motor Attachment Attachment Attachment, Necchi Automatic Zig-Zag Darner Cabinet Electric Motor Attachment Attachment Attachment Attachment, Improved Necchi Automatic Zig-Zag Darner Cabinet Electric Motor Attachment Attachment Attachment Attachment, Necchi Automatic Zig-Zag Darner Cabinet Electric Motor Attachment Attachment Attachment Attachment Attachment, Improved Necchi Automatic Zig-Zag Darner Cabinet Electric Motor Attachment Attachment Attachment Attachment Attachment, Necchi Automatic Zig-Zag Darner Cabinet Electric Motor Attachment Attachment Attachment Attachment Attachment Attachment, Improved Necchi Automatic Zig-Zag Darner Cabinet Electric Motor Attachment Attachment Attachment Attachment Attachment Attachment, Necchi Automatic Zig-Zag Darner Cabinet Electric Motor Attachment Attachment Attachment Attachment Attachment Attachment Attachment, Improved Necchi Automatic Zig-Zag Darner Cabinet Electric Motor Attachment Attachment Attachment Attachment Attachment Attachment Attachment Attachment, Necchi Automatic Zig-Zag Darner Cabinet Electric Motor Attachment Attachment Attachment Attachment Attachment Attachment Attachment Attachment Attachment, Improved Necchi Automatic Zig-Zag Darner Cabinet Electric Motor Attachment Attachment Attachment Attachment Attachment Attachment Attachment Attachment Attachment Attachment, Necchi Automatic Zig-Zag Darner Cabinet Electric Motor Attachment Attachment Attachment Attachment Attachment Attachment Attachment Attachment Attachment Attachment Attachment, Improved Necchi Automatic Zig-Zag Darner Cabinet Electric Motor Attachment Attachment Attachment Attachment Attachment Attachment Attachment Attachment Attachment Attachment Attachment Attachment, Necchi Automatic Zig-Zag Darner Cabinet Electric Motor Attachment Attachment Attachment Attachment Attachment Attachment Attachment Attachment Attachment Attachment Attachment Attachment Attachment, Improved Necchi Automatic Zig-Zag Darner Cabinet Electric Motor Attachment Attachment Attachment Attachment Attachment Attachment Attachment Attachment Attachment Attachment Attachment Attachment Attachment Attachment, Necchi Automatic Zig-Zag Darner Cabinet Electric Motor Attachment Attachment Attachment Attachment Attachment Attachment Attachment Attachment Attachment Attachment Attachment Attachment Attachment Attachment Attachment, Improved Necchi Automatic Zig-Zag Darner Cabinet Electric Motor Attachment Attachment Attachment Attachment Attachment Attachment Attachment Attachment Attachment Attachment Attachment Attachment Attachment Attachment Attachment, Necchi Automatic Zig-Zag Darner Cabinet Electric Motor Attachment Attachment Attachment Attachment Attachment Attachment Attachment Attachment Attachment Attachment Attachment Attachment Attachment Attachment Attachment Attachment, Improved Necchi Automatic Zig-Zag Darner Cabinet Electric Motor Attachment Attachment Attachment Attachment Attachment Attachment Attachment Attachment Attachment Attachment Attachment Attachment Attachment Attachment Attachment Attachment Attachment, Necchi Automatic Zig-Zag Darner Cabinet Electric Motor Attachment Attachment Attachment Attachment Attachment Attachment Attachment Attachment Attachment Attachment Attachment Attachment Attachment Attachment Attachment Attachment Attachment Attachment, Improved Necchi Automatic Zig-Zag Darner Cabinet Electric Motor Attachment Attachment Attachment Attachment Attachment Attachment Attachment Attachment Attachment Attachment Attachment Attachment Attachment Attachment Attachment Attachment Attachment Attachment Attachment, Necchi Automatic Zig-Zag Darner Cabinet Electric Motor Attachment, Improved Necchi Automatic Zig-Zag Darner Cabinet Electric Motor Attachment, Necchi Automatic Zig-Zag Darner Cabinet Electric Motor Attachment, Improved Necchi Automatic Zig-Zag Darner Cabinet Electric Motor Attachment, Necchi Automatic Zig-Zag Darner Cabinet Electric Motor Attachment, Improved Necchi Automatic Zig-Zag Darner Cabinet Electric Motor Attachment, Necchi Automatic Zig-Zag Darner Cabinet Electric Motor Attachment, Improved Necchi Automatic Zig-Zag Darner Cabinet Electric Motor Attachment, Necchi Automatic Zig-Zag Darner Cabinet Electric Motor Attachment, Improved Necchi Automatic Zig-Zag Darner Cabinet Electric Motor Attachment, Necchi Automatic Zig-Zag Darner Cabinet Electric Motor Attachment, Improved Necchi Automatic Zig-Zag Darner Cabinet Electric Motor Attachment, Necchi Automatic Zig-Zag Darner Cabinet Electric Motor Attachment, Improved Necchi Automatic Zig-Zag Darner Cabinet Electric Motor Attachment, Necchi Automatic Zig-Zag Darner Cabinet Electric Motor Attachment, Improved Necchi Automatic Zig-Zag Darner Cabinet Electric Motor Attachment, Necchi Automatic Zig-Zag Darner Cabinet Electric Motor Attachment, Improved Necchi Automatic Zig-Zag Darner Cabinet Electric Motor Attachment, Necchi Automatic Zig-Zag Darner

A good, clean newspaper with the largest home delivered circulation in New England.

BOSTON EVENING AMERICAN

Buy New England goods — support New England industries — best in the world.

The Country's O. K.

Motto: Stop Whining and Work

When your friend asks, "What do you think about fundamental business conditions?" vary the monotony with some FACTS. Mr. Hoover supplies THESE:

Five years ago wages were 99 per cent. above the rate before the war. Last year they were 120 per cent. above the pre-war level. Wholesale prices of goods that were 126 per cent above pre-war prices in 1920 have fallen to 50 per cent. above. In other words, wages are 128 per cent. higher, wholesale prices of goods only 50 per cent. higher.

We have about all the money there is, business is good. High finance is the most powerful influence in the country, which means that for awhile at least things will boom, railroads and other corporations will make big profits. Those profits leak out from the big pockets into the little pockets.

On the whole, if we in America don't spoil things for ourselves there doesn't seem to be anything to spoil them for us.

The one big BUT, however, is in this question: *How high are retail prices going? Wages are up 128 per cent., and wholesale costs of supplies up only 50 per cent., and so we ought to be well off. But how much does it cost to distribute the whole thing?*

There's our trouble—EXPENSIVE DISTRIBUTION.

Boston Latin's Triumph

A Source of Pride to the City

For winning the prize offered for the school whose candidates made the best record in the Harvard entrance examinations, the Boston Evening American extends its warmest congratulations to the Boston Public Latin School, and to its headmaster, Patrick T. Campbell.

Out of ninety-six boys admitted—one-tenth of the whole freshman class—twenty-four Boston Latin boys are on the roll of honor. The average of the seven highest Boston Latin candidates in a group of special subjects selected by the committee, was 89.12 per cent.

This is a striking achievement. It marks a great triumph for Boston Latin, for its able and well-beloved headmaster and his loyal staff of teachers.

Boston is proud of the fact that the Boston Latin School, under the inspiration and leadership of Headmaster Campbell, is the best High School in the capital city. But it will be an even prouder day for Boston when the thorough work done at the Boston Latin School can be acclaimed here and elsewhere as representative of the sort of work done in all the public schools of Boston.

Meantime, let us be thankful that the Boston Latin School has richly earned the prize for excellence which it has received, and the prestige among parents and teachers which it enjoys here and elsewhere.

One Loving Cup

Germans and British Drink From Cup

There is one wise thing about our British brothers. When they are through with a fight they forget it as quickly as they can, shake hands and say "Let's get back to business."

This method was illustrated in London, at a Guildhall banquet, when Chamberlain, Foreign Secretary of the British Empire, drank from a loving cup and passed it to the German Ambassador who drank amid great applause.

There is always one very appropriate feature about that loving cup drink in England. When you stand up to drink from a loving cup, the man at your left rises and stands behind you. It puzzles Americans at first, but it was the custom in old days, when a man had his face buried in the cup, for his best friend to stand behind him and keep him from being stabbed in the back.

The British at least are willing to do away with the stabbing, if the world will let them keep what they have, and get business going again. "Bygones are bygones, and back to business" is the British motto.

Our Uncle's Debt

How Much Cash?

Uncle Sam has now settled about seven and one-half billion of his foreign debt. The next question is, How much will he really GET from the settlements?

They consist in arranging dates upon which the money is to be paid. Just how foreign countries are to pay us seven thousand millions in gold or its equivalent, unless they can sell us enough goods to get the money to pay us, is yet to be seen.

Ungrateful Republics?

Monarchies Also

Ten years ago Lloyd George stood between Britain and defeat by the Germans.

He supplied the money, manufactured the ammunition, forced the adoption of a unified command of the armies. He is the man that WON the war. Three-quarters of the Englishmen have forgotten it; they never liked him very much, anyhow.

But British historians a hundred years hence will do him justice, and show that he saved the British Empire and put the Kaiser in Holland.

They say that republics are ungrateful; monarchies also.

A Nasty Pill, Even if Coated

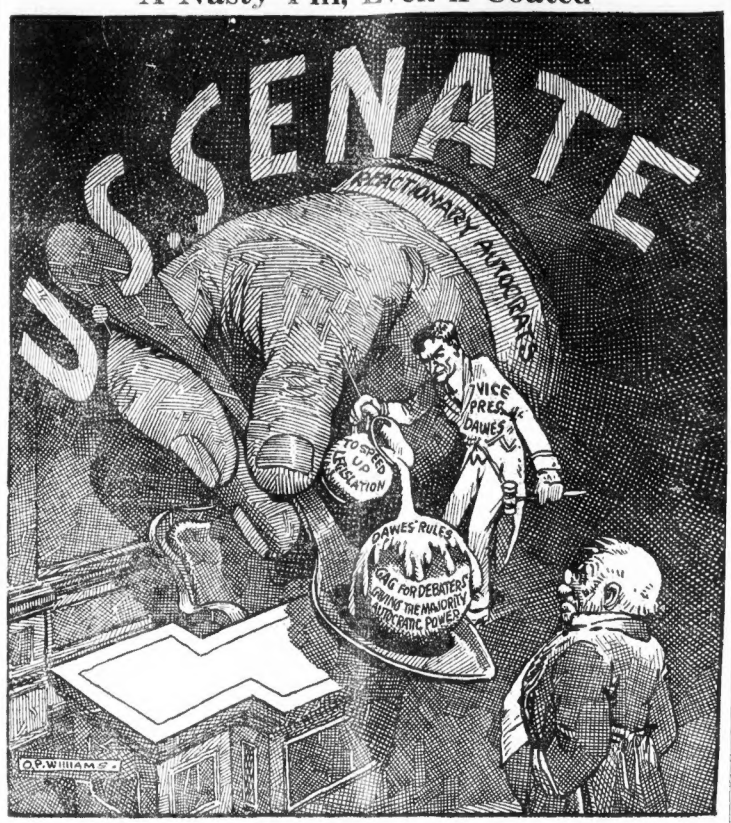

JUST at the time when the Senate is showing signs of a liberal attitude of mind—towards La Follette and his like—General Dawes persists in reaction.

The so-called Dawes rules for the Senate are coated with a sugar of progress and reform. That makes them none the less a dose of gagging size.

Talk in the Senate at least does no harm. Legislation can do endless harm. It is not facility in rushing legislation through that the country needs. It is long and serious consideration before anything else is added to the already ridiculously swollen body of our statutes.

That is why General Dawes' proposals are reactionary, whatever he calls them.

MEDBURY SAYS—

By John P. Medbury

THIS is the time of the year when thousands of widows are breaking off their engagements with young ladies until after Christmas.

THIS isn't very chivalrous but it's cheaper.

YOU can't mix romance with business.

WHY spend twenty-five or thirty dollars on a dame when Santa Claus gets all the credit?

ONE fellow was so cheap that he broke into his girl's home last Xmas Eve and put one of his cards in all the stockings.

HE even carved his initials on the Christmas tree.

AFTER he got all through he went over to the mantel and took ten cents out of the stocking to reimburse himself for the carfare.

THIS showed that he thought a heap of the girl, otherwise he would have made the trip in a taxi.

HE might have padded his expenses a bit more so that there wouldn't be nothing left in her stocking except holes.

Copyright, 1925, King Features Syndicate, Inc.)

LISTEN, WORLD!

Reg. U. S. Patent Office

By Elsie Robinson

THE following is a real letter: It is more than a letter—it is a cross section of modern life. It depicts, more powerfully than any essay or editorial can do, the problem which confronts many homes. For that reason I am giving it to you just as it came to me.

My Dear Elsie:

Would you or the gang please give some moral support, or a bit of censure, whichever I need?

My problem is this—for five years before we were married, my husband and I studied at the same university, then graduated at the same time, and obtained good positions.

At the time of our marriage there was no question of my giving up my work, as we needed the double income to meet various outside demands. But in the last year my husband has reached a place where his income is more than adequate to keep us in comfort, our debts have been paid, and so the financial need of my work has ceased.

Now that he can give me all any sane woman would want, he insists that I quit working and become a parasite. In fact, he's been on the rampage so violently that it is reaching a point of an open break between us.

Had I a child the argument would be settled. But I haven't. We have both wanted them, and have not decided them, but some ill fate has decreed otherwise.

Can you imagine my spending my day having the "Soosies" in to lunch, or playing bridge with Mary and Jane all afternoon, or putting a gloss on my nails just to kill time? What in heaven's name I'd do with my day I can't see.

Between us, "1925" should keep her job. I believe that the right to work and to be financially and spiritually independent is one of the inalienable rights of humanity. And I think that her husband has no more right to demand that she cripple her life by renouncing her chosen labor than he would have to demand that she starve her body by rejecting food. What do YOU think?

(Copyright, 1925, King Features Synd., Inc.)

MEDITATIONS OF A WIFE

By Helen Rowland

Helen Rowland

THE surest way to make the path of life smooth and easy is to spread it with applesauce!

Some people throw the applesauce around with a trowel, others lay it on thick with a palette knife, some feed it to you with a spoon, and some apply it delicately with a brush.

* * *

No matter how it is done, some of it is bound to stick—but why be a tyro at the art, when, by following a few simple rules, you might be an expert?

* * *

Telling a man how wonderful and clever and noble he is is a waste of time, labor and material. He knows that already. It was "old stuff" when Grandmother was a flapper.

* * *

If you want to be loved—really LOVED—tell a man how you admire his work! What a wonderful lawyer or doctor or salesman or boot black or street-cleaner he is!

* * *

That is the place to spread the sauce where it will do the most good! And, heaven knows, all the world loves a BOOSTER!

Copyright, 1925, by King Features Syndicate, Inc.

Three Minute Journeys

By TEMPLE MANNING

THE natural resources of the United States have been so overwhelmingly abundant that for several centuries they were used continuously and recklessly without being impaired. The vast forest regions withstood the strain of the building of a nation for many, many years before they began to show signs of deterioration.

When the forests showed their first signs of thinning out, the matter gained the attention of prominent men who were interested in the ultimate welfare of the country as well as its immediate success. They determined to preserve what Nature had kindly bestowed upon them. The policy of national preservation came to the fore.

It was in following out this policy that Arbor Day came to be a holiday. It is a day set apart for the planting of trees. If we plant trees continually to take the place of those that are being cut down, we will have no fear of any permanent loss in our forest resources.

Practically every State in the Union and portions of Canada celebrate this custom. The ceremony usually takes place in late April or early May. On the day set apart by the State you can find everybody, from the school children to their grandparents, busily engaged in planting the seed of a tree that will come to its full growth long after they have lost the faculty of seeing or appreciating their handiwork.

Copyright, 1925, by Newspaper Feature Service, Inc.

"You Said It, Marceline!"

By MARCELINE D'ALROY

On "DIFFERENT OUTLOOKS."

IT SEEMS that the
Older A MAN gets
The LESS attractive
MOST women APPEAR
And YET, the older SOME
WOMEN get, the MORE
They want MEN—
Not for THEMSELVES,
But for what the men
Can GIVE them.
WOMEN who were spoon-fed
From childhood on ADMIRATION
EXPECT IT all
Their lives through;
SOME get it from their CHILDREN. Others, less
Fortunate, continue to
LOOK for it from MEN.
MEN have THEIR troubles, TOO;
A YOUNG MAN looks to
ONE WOMAN for respite,
Understanding, companionship;
A man of the WORLD looks
For the SAME THING in
THREE different women;
An intellectual man knows
Enough not to expect
TOO MUCH from woman,
And FINALLY he stops
LOOKING.

Copyright, 1925, Premier Syndicate, Inc.

MARRIAGE HAS STOOD THE TEST BETTER

By DR. FRANK CRANE

MRS. ROSE PASTOR STOKES in speaking of marriage recently said that it was an institution that made for immorality.

Her contention was that a man and woman who lived together as husband and wife, but did not love each other, were guilty of immorality.

Occasionally this may be true. There is much immorality committed in the name of marriage.

It must be remembered that all relations between the sexes have been tried, and marriage has stood the test better than any of them.

Marriage is not an invention of the church or the State. It is not something that has been imposed upon man by an outside authority.

People get married because they want to. They just naturally prefer living with one mate all their lives.

And this is a more wholesome preference than promiscuity.

We have tried all of the relations, such as polygamy, concubinage, and so forth. And marriage is the best relation so far discovered for the protection of the ideals of the adult and the welfare of the children.

Marriage is an evolution, the consummate flower of the growth of humanity in civilization. It is not an artificial barrier imposed upon us.

Of course marriage, being human, is faulty, and there are many instances of breakdown. But it is all a question of average.

The unfortunate victims are not so plentiful in marriage as they would be in any other kind of relation.

Without any marriage laws and with promiscuity established as a habit among men and women, civilization would soon fall.

Marriage exists today not because of the penalties against irregularity, nor because of the evils that afflict the marriage relation, but because lovers want it.

A man gets more pleasure out of living loyally with one woman than he does out of living disloyally with a great many. This he does as a rule and as a general thing, and as long as this holds true the marriage relation will continue.

(Copyright, 1925, by the McClure Newspaper Syndicate.)

CLARA MORRIS, THE THINKING ACTRESS

By Garrett P. Serviss

Noted Astronomer and Writer on Scientific Topics of Popular Interest

CLARA MORRIS, the actress whose death recently carried back the minds of the small band now left of those who once felt the thrill of her dramatic power, to the stage of the seventies and eighties, left for posterity something which may endure much longer than the fading memory of her theatrical impersonations. It is a book, "Life on the Stage," which I—though not even an amateur actor,—have read through more than once, with as much profit as pleasure.

Clara Morris was a thinker and reasoner on the problems of her art, and not a mere beginner and reciter by rote of the words of others. She was known as a great emotional actress, so effective that even Sarah Bernhardt impetuously praised her work; but that work was inspired and guided by a strong, active intelligence. Miss Morris was a student of acting and of the art of expression from the time she first entered a theatre as a little girl anxious to help her mother, picked up for the ballet and the chorus.

Won Tears.

In a short time people were inquiring about "that wonderful Columbus ballet-girl who wins tears with tears—is she really one of the ballet, or is it just a story for effect?"

For her intelligence, and the fact that she took even her humble work seriously, and tried to make the most of it, had led to her being called in an emergency to play a small part in support of a star. And her genius, backed by her earnestness, had, to everybody's astonishment, turned the small part into a "hit."

All through this autobiographical book, which is worth a hundred novels for revealing character, runs the vein of rationality, showing the method and the reason that underlie success not only in every form of art but in every human occupation whatever. Throughout her whole career Clara Morris retained her right to the compliment which an old actor, irritated by the stupidity of the other members of the ballet, addressed to her:

"You've got your head with you."

She worked with her head, as well as her voice and her eyes. When the magic call of New York came to her in the then little Western city where she had attracted the attention of traveling stars, she brought "her head with her" and quickly entered into the confidence of the famous manager, Augustin Daly, who was, above all, a student of the stage. She studied costume history, languages—in short, every thing which could round out her intelligence and strengthen her work.

Students of oratory will find much of interest to them in the incidental glimpses which Clara Morris has given of the secrets of the art of expression and of the way to cultivate them. I do not mean that there is anything in the book purporting to teach such things.

They are to be seen only between the lines, and felt in the general tone and character of the work; but that work was inspired and guided by a strong, active intelligence. Miss Morris was a student of acting and of the art of expression from the time she first entered a theatre as a little girl anxious to help her mother, picked up for the ballet and the chorus.

Won Tears.

In a short time people were inquiring about "that wonderful Columbus ballet-girl who wins tears with tears—is she really one of the ballet, or is it just a story for effect?"

For her intelligence, and the fact that she took even her humble work seriously, and tried to make the most of it, had led to her being called in an emergency to play a small part in support of a star. And her genius, backed by her earnestness, had, to everybody's astonishment, turned the small part into a "hit."

All through this autobiographical book, which is worth a hundred novels for revealing character, runs the vein of rationality, showing the method and the reason that underlie success not only in every form of art but in every human occupation whatever. Throughout her whole career Clara Morris retained her right to the compliment which an old actor, irritated by the stupidity of the other members of the ballet, addressed to her:

"You've got your head with you."

She worked with her head, as well as her voice and her eyes. When the magic call of New York came to her in the then little Western city where she had attracted the attention of traveling stars, she brought "her head with her" and quickly entered into the confidence of the famous manager, Augustin Daly, who was, above all, a student of the stage. She studied costume history, languages—in short, every thing which could round out her intelligence and strengthen her work.

Students of oratory will find much of interest to them in the incidental glimpses which Clara Morris has given of the secrets of the art of expression and of the way to cultivate them. I do not mean that there is anything in the book purporting to teach such things.

They are to be seen only between the lines, and felt in the general tone and character of the work; but that work was inspired and guided by a strong, active intelligence. Miss Morris was a student of acting and of the art of expression from the time she first entered a theatre as a little girl anxious to help her mother, picked up for the ballet and the chorus.

Endless Rehearsals

A single incident related by her illuminates this point. When she came to New York, at Daly's Fifth Avenue Theatre, the endless rehearsals that preceded her first great triumph irritated her.

"I could not act even the least bit at rehearsals. Foreign actors will act in cold blood at a dayline rehearsal, but few Americans can do it. I read my lines with intelligence, but gave no sign of what I intended to do at night. Of course that made Mr. Daly suffer great anxiety, but he said nothing—only looked at me with such trouble in his anxious eyes that I felt sorry for him. One gentleman, however, decided that I was not to put too fine a point upon it—'a lunkhead.'

SLOW START IN MORNING, BAD LUCK ALL DAY

That morning nap after the alarm clock goes off is responsible for a lot of misery every day of your life.

That just-a-minute wait, before you jump out and race with all possible speed in order to get to your work in time, is the cause of many of your mistakes in one day.

Then your temper suffers if some little thing goes wrong while you are speeding to catch up time wasted.

You get excited and angry, perhaps leave your wife in tears, and you are not in good condition all day at the office, all because of that other "wink" after the alarm has rung.

Isn't it mighty foolish to be so slow in getting up in the morning?

Twenty minutes earlier would give you time to shave, dress and eat comfortably. It would mean a few pleasant words with your family and give you time to look around you as you make that daily trip to the office.

A bad start in the morning means discomfort all day.

(Copyright, 1925, International Feature Service, Inc.)